AMERICA

Index, Volume 138

January 7, 1978 to June 24, 1978

Librarians: This index can be removed and bound into Vol. 138

ABORTION
Abortion debate. Joseph A. O'Hare. ii Mr 11 (Replies: 273 Ap 8)
Lutherans and abortion. 296 Ap 15
Planned parenthood federation of America. Joseph A. O'Hare. ii F 18
Social justice and abortion. Francis X. Meehan. 478 Je 17
Students protest abortion fees. 221 Mr 25
Women on the move: reflections on Houston. Elizabeth Carroll. 39 Ja 21 (Replies: 89 F 11, 177 Mr 11)

ADLER, MORTIMER
Inside the outside: Mortimer Adler and John Dewey revisited. John W. Donohue. 338 Ap 29

ADVERTISING
"National nanny." 374 My 13
Pulling TV's sweet tooth. 178 Mr 11

AFGHANISTAN
Ambiguous coup in Afghanistan. 394 My 20

AFRICA
Between Malta and Salisbury. 110 F 18
Breakthrough for Rhodesia? 158 Mr 4
Cuba in Africa. 436 Je 3
Cuban troops in Ethiopia. 294 Ap 15
Dilemma on the horn. 93 F 11
Mr. Carter's african tour. 294 Ap 15
Mr. Smith's first test. 376 My 13
Nkomo's cuban connection. 497 Je 24
Policy for South Africa. 50 Ja 28
Rhodesia: an uncertain future. Rollins Lambert. 302 Ap 15 (Replies: 333 Ap 29)
South Africa's angolan venture. 394 My 20
Talking to the russians. 476 Je 17
Tanzania: a crucial period. John Madeley. 348 Ap 29
Transkei jolts South Africa. 354 My 6
Twin tragedies in Rhodesia. 180 Mr 11
Two sides of detente. 130 F 25

AGE DISCRIMINATION
Unfair shares. John W. Donohue. 170 Mr 4

AGRICULTURE
"Cruel hoax." 277 Ap 8
New perception of world hunger. Jeremiah Novak. 378 My 13 (Replies: State of the question: 498 Je 24)

AIRLINES
Air travel competition. Vincent S. Kearney. ii Ap 1

ALBANIA
Albania's catholics. 131 F 25

AMERICA (pub.)
America associates. 504 Je 24
America's days of reckoning. Joseph A. O'Hare. ii Je 24
America index. 38a Ja 21
America readers: catholic medical mission board. Joseph A. O'Hare. ii Ja 21
Catholic press association awards. 373 My 13
Friends of America. 18 Ja 14
Power failure strikes America headquarters. Joseph A. O'Hare. ii Ja 28

AMERICAN INDIANS
Death on the prairie. 507 Je 24
Is there a frog in the house? William Hanlon. 168 Mr 4 (Replies: 273 Ap 8)

AMNESTY INTERNATIONAL
Indonesian prisoners. 337 Ap 29

ANDERSON, GEORGE M.
Dying poor: reflections on the death of poor people. 398 My 20

ANGLICAN CHURCH
Unity by stages. 52 Ja 28

ANTI-SEMITISM
Flirting with anti-semitism. Joseph A. O'Hare. ii Je 3

ARAB-ISRAELI RELATIONS
Absentee landlords. 455 Je 10
Dialogue of the deaf. 112 F 18
Disillusionment along the Nile. 180 Mr 11
Letdown in Ismailia. 2 Ja 14
Problems for Bethlehem U. 315 Ap 22
Terror strikes again in Israel. 220 Mr 25
Timeout in the Middle East. 72 F 4

ARAB NATIONS
Fiasco at Tripoli. 430 D 17 (Replies: 29 Ja 21)

ART
Arts and politics. 90 F 11
Imagination and spirituality of Peter Paul Rubens. John Langan. 119 F 18
In praise of Thomas More. James Swetnam. 409 My 20
Michelangelo. Brad Reynolds. 388 My 13
Unlikely opera. C. J. McNaspy. 448 Je 3

ARTS
Environments. Dennis Leder. 308 Ap 15
State of the arts. 31 Ja 21

BALTIMORE ARCHDIOCESE
Report from Baltimore. 454 Je 10

BARD, ROBERT L.
Racial preferences and political processes. 438 Je 3

BENECKE, MARY BETH
Rhythm: ideal and reality. 240 O 15 (Replies: 29 Ja 21)

BERGER, PETER
Professor Berger's lecture. Joseph A. O'Hare. ii My 27

BERRY, JASON
Radio progreso. 62 Ja 28 (Replies: 109 F 18)

BIRTH CONTROL
Bringing the sexual revolution home: planned parenthood's "five-year plan." Michael C. Schwartz. 114 F 18 (Replies: 219 Mr 25)
Rhythm: ideal and reality. Mary Beth Benecke. 240 O 15 (Replies: 29 Ja 21)

BLACK AMERICANS
Unfinished business. 159 Mr 4

BLAKE, RICHARD A.
— Films/TV —
Eyes of accusation. 328 Ap 22
Fever and chills. 20 Ja 14 (Replies: 129 F 25)
Laughter comes tomorrow. 269 Ap 1
Matter of taste. 63 Ja 28
Revolution is forever. 211 Mr 18
True confessions. 449 Je 3
Vinegar and venom. 103 F 11
Well kept secrets. 366 My 6
— Of Many Things —
Catholic church and the media. ii My 6

BOOK REVIEWS
Adams, Henry H. Harry Hopkins: a biography. 27 Ja 14
Adler, Mortimer. Philosopher at large: an intellectual autobiography. 338 Ap 28
Barker, Nicolas. Oxford university press and the spread of learning: an illustrated history. 311 Ap 15
Barnouw, Erik. Sponsor: notes on a modern potentate. 491 Je 17
Bate, W. Jackson. Samuel Johnson. 215 Mr 18
Beckett, Samuel. Collected poems in english and french. 27 Ja 14
Benson, E. F. Make way for Lucia. 125 F 18
Berlant, Anthony, and Kahlenberg, Mary Hunt. Walk in beauty: the Navajo and their blankets. 470 Je 10
Berlin, Isaiah. Vico and Herder: two studies in the history of ideas. 152 F 25
Brown, Stuart C. (ed.). Reason and religion. 105 F 11
Bruce, F. F. Paul: apostle of the heart set free. 428 My 27
Bruch, Hilde. Golden cage: the enigma of anorexia nervosa. 431 My 27
Buchwald, Art. Down the Seine and up the Potomac with Art Buchwald. 68 Ja 28
Burtchaell, James T. (ed.). Marriage among christians. 271 Ap 1
Campbell, Will D. Brother to a dragonfly. 450 Je 3
Cassidy, Sheila. Audacity to believe. 287 Ap 8
Coffin, William Sloane, Jr. Once to every man: a memoir. 46 Ja 21

Collins, Denis E. Paulo Freire: his life, works and thought. 174 Mr 4
Connelly, Thomas L. Marble man. 24 Ja 24
Coogan, Michael David (ed. and trans.). Stories from ancient Canaan. 488 Je 17
Crisp, Quentin. Naked civil servant. 128 F 18
Delaney, John J. (ed.). Saints for all seasons. 490 Je 17
Demaris, Ovid. Brothers in blood: the international terrorist network. 21 Ja 14
Dewey, John. Poems of John Dewey. 338 Ap 29
Dillard, Annie. Holy the firm. 108 F 11
Doherty, Catherine. Poustinia. 108 F 11
Donders, Joseph G. Jesus, the stranger: reflections on the gospels. 107 F 11

Donnelly, Dorothy. Team: theory and practice of team ministry. 176 Mr 4
Dwyer, David. Ariana Olisvos: her last works and days. 283 Ap 8
Eaton, Clement. Jefferson Davis. 193 Mr 11
Ellis, John Shester. Wolf by the ears. 24 Ja 14
Field, Rona. Society under siege: a psychology of Northern Ireland. 213 Mr 18
Fitzgerald, Penelope. Knox brothers. 389 My 13
Ford, Harold P., and Winters, Francis X. (eds.). Ethics and nuclear strategy? 411 My 20
Furfey, Paul Hanly. Love and the urban ghetto. 270 Ap 1
Gamberg, Ruth. Red and expert: education in the People's Republic of China. 512 Je 24
Gordon, Mary. Final payments. 490 Je 17
Graham, Hugh F. (trans.). *Moscovia* of Antonio Possevino. 311 Ap 15
Graves, Robert. New collected poems. 331 Ap 22
Greene, Graham. Human factor. 310 Ap 15
Greene, Graham. Human factor (review article). 486 Je 17
Haines, John. Cicada. 282 Ap 8
Halliwell, Leslie. Filmgoer's companion. 26 Ja 14
Hanzlicek, C. G. Stars. 284 Ap 8
Haring, Bernard. Embattled witness: memories of a time of war. 108 F 11
Harper, Michael S. Images of kin: new and selected poems. 283 Ap 8
Harrington, Wilfred. Spirit of the living God. 108 F 11
Haughey, John C. (ed.). The faith that does justice. 107 F 11
Heclo, Hugh. Government of strangers. 25 Ja 14
Huff, Robert. Ventriloquist: new and selected poems. 283 Ap 8
Hunter, Sam, and Jacobus, John. Modern art from post-impressionism to the present. 47 Ja 21
Hyde, Mary. Thrales of Streatham Park: journal of an eighteenth-century family. 290 Ap 8
Janda, Jim. Nobody stop by to see. 251 Mr 25
Jastrow, Robert. Until the sun dies. 213 Mr 18
Johnson, Walter, Evans, Carol, and Sears, C. Eric (eds.). Papers of Adlai E. Stevenson. Vol. VII. 87 F 4
Kafka, Franz. Trans. Richard and Clara Winston. Letters to friends, family and editors. 471 Je 10
Keane, Philip S. Sexual morality: a catholic perspective. 172 Mr 4
Kennedy, Eugene. Himself! Life and times of Mayor Richard J. Daley. 429 My 27
Koestler, Arthur. Janus: a summing up. 451 Je 3
Kramnick, Isaac. Rage of Edmund Burke. 45 Ja 21
Lappe, Frances Moore, and Collins, Joseph. Food first: beyond the myth of scarcity. 107 F 11
Leakey, Richard E., and Lewin, Roger. Origins. 404 My 20
Leys, Simon. Chinese shadows. 43 Ja 21
Linn, Dennis and Matthew. Healing life's hurts. 391 My 13
Lowell, Robert. Day by day. 66 Ja 28
Lowell, Robert. Selected poems (revised edition). 66 Ja 28
Lynch, James J. Broken heart. 249 Mr 25
Mandell, Richard D. Professor game. 247 Mr 25
Mander, Jerry. Four arguments for the elimination of television. 351 Ap 29
Martin, Malachi. Final conclave. 329 Ap 22
McCool, Gerald. Catholic theology in the nineteenth century. 22 Ja 14
McPhee, John. Coming into the country. 450 Je 3
Meinke, Peter. Night train and the golden bird. 283 Ap 8
Mitcham, Marylee. An accidental monk: her domestic search for God. 108 F 11
Moore, Sebastian. The crucified Jesus is no stranger. 107 F 11
More, Thomas. Ed. Clarence H. Miller. De tristitia Christi. 250 Mr 25
More, Thomas. Ed. Louis L. Martz and Frank Manley. Dialogue of comfort against tribulation. 104 F 11
Muggeridge, Malcolm. Christ and the media. 173 Mr 4
Murphy, Patrick V., and Plate, Thomas. Commissioner: a view from the top of american law enforcement. 390 My 13
Murray, K. M. Elisabeth. Caught in the web of words: James Murray and the Oxford english dictionary. 350 Ap 29
Nemerov, Howard. Collected poems of Howard Nemerov. 282 Ap 8
Noonan, John T., Jr. Antelope: the ordeal of the recaptured africans in the administrations of James Monroe and John Quincy Adams. 86 F 4
Olson, Elder. Olson's penny arcade. 282 Ap 8
Osborne, John. White House watch: the Ford years. 87 F 4
Osis, Karlis, and Haraldsson, Erlendur (eds.). At the hour of death. 174 Mr 4
Patterson, Orlando. Ethnic chauvinism: the reactionary impulse. 468 Je 10
Pennington, M. Basil. Prayer and liberation. 108 F 11
Perkins, David. History of modern poetry. 289 Ap 8
Pizzey, Erin. Scream quietly or the neighbors will hear. 126 F 18
Rahner, Karl. Foundations of christian faith. 138 F 25
Ramsey, Paul. Ethics at the edge of life. 288 Ap 8
Rankin, Paula. By the wreckmaster's cottage. 284 Ap 8
Reston, James, Jr. Innocence of Joan Little: a southern mystery. 291 Ap 8
Robinson, James M. (ed.). Nag Hammadi library. 330 Ap 22
Robinson, John. In extremity: a study of Gerard Manley Hopkins. 370 My 6
Rosage, David E. Speak, Lord, your servant is listening. 107 F 11
Schall, James V. Praise of "sons of bitches." 510 Je 24
Scharf, Peter (ed.). Readings in moral education. 148 F 25
Schuettinger, Robert. Lord Acton: historian of liberty. 21 Ja 14
Schumacher, E. F. A guide for the perplexed. 107 F 11
Schurhammer, Georg. Trans. M. Joseph Costelo. Francis Xavier: his life, his times. Volume II. India, 1541-1545. 105 F 11
Severin, Tim. Brendan voyage. 489 Je 17
Shaw, Robert B. Comforting the wilderness. 282 Ap 8
Sheed, Wilfrid. Transatlantic blues. 270 Ap 1
Shore, James. Eyelevel. 283 Ap 8
Sigmund, Paul E. Overthrow of Allende and the politics of Chile: 1964-1976. 287 Ap 8 (Replies: 413 My 27)
Sinclair, Andrew. Jack: a biography of Jack London. 65 Ja 28
Smith, Morton. Jesus the magician. 468 Je 10
Sontag, Susan. On photography. 64 Ja 28
Spiller, Robert E. Milestones in american literary history. 46 Ja 21
Spradley, Thomas S., and Spradley, James P. Deaf like me. 430 My 27
Stone, Irving. Irving Stone's Jack London. 65 Ja 28
Sutter, Robert G. Chinese foreign policy after the cultural revolution, 1966-1977. 492 Je 17
Swidler, Leonard, and Swidler, Arlene. Women priests: a catholic commentary on the Vatican declaration. 371 My 6
Torres, Sergio, and Fabella, Virginia (eds.). Emergent gospel: theology from the underside of history. 305 Ap 15
Tracy, Honor. Man from next door. 175 Mr 4
Van der Zee, Henri and Barbara. Sweet and alien land: the story of the dutch in New York. 510 Je 24
Vennewitz, Leila (trans.). Heinrich Boll: missing persons and other essays. 151 F 25
Vidal, Gore. Kalki. 410 My 20
Walzer, Michael. Just and unjust wars: a moral argument with historical illustrations. 192 Mr 11
West, D. J. Homosexuality re-examined. 509 Je 24
Westerhoff, John H., III. McGuffey and his readers: piety, morality and education in nineteenth-century America. 248 Mr 25
White, E. B. Essays of E. B. White. 194 Mr 11
Wicker, Tom. On press. 391 My 13
Wilson, Dick (ed.). Mao Tse-tung in the scales of history. 43 Ja 21
Wright, Charles. China trace. 282 Ap 8
Young, Thomas Daniel. Gentleman in a dustcoat: a biography of John Crowe Ransom. 195 Mr 11

BOOKS AND PUBLISHING
Poets, poems and university presses. James Finn Cotter. 282 Ap 8
View from the top. 374 My 13

BOOKS AND READING
Bibles, banners and bumper stickers. Paul H. Connolly. 81 F 4
Memories of Phyllis McGinley. Francis Sweeney. 241 Mr 25
Pity of treachery: Graham Greene's *The human factor*. 486 Je 17
Religious book survey. James Gaffney. 367 My 6
Short takes. Joseph P. Parkes and Richard K. Weber. 107 F 11

BOSC, ROBERT
French elections and the future of eurocommunism. 303 Ap 15

BRANDON, DONALD
President Carter's "grand design" for american foreign policy. 298 Ap 15

BRITAIN
British renewal. 336 Ap 29
Catholicism and England. 160 Mr 4
Matter of color. 494 Je 24
Tale of two Irelands. 51 Ja 28 (Replies: 157 Mr 4)
What's in a name? 71 F 4

BROCKMAN, JAMES R.
Disputed borders to the south. 407 My 20
Examination of consciousness. 423 My 27
No more Switzerland. 362 My 6
Sprechen sie espanol? 209 Mr 18

BROPHY, DONALD F.
Lay ministers for tomorrow's church. 75 F 4 (Replies: 109 F 18, 129 F 25, 177 Mr 11)

BROWN, JAMES F.
Culture, truth and hermeneutics. 54 Ja 28

BUCKLEY, CORNELIUS M.
Saint Ignatius Institute: a traditional catholic college. 237 Mr 25 (Replies: 293 Ap 15, 453 Je 10)

BYRNE, KATHERINE
Another look at the old neighborhood. 78 F 4

CAMBODIA
Southeast Asia today. Joseph A. O'Hare. ii Ja 14

CAMPION, DONALD R.
Aldo Moro: the "memory" of Italy. 444 Je 3

CANADA
Quebec and Canada, the continent and the future. Alfred W. R. Carrothers. 6 Je 14 (Replies: 89 F 11)

CAPITAL PUNISHMENT
Abolishing the sharp remedy. 256 Ap 1

CARROLL, ELIZABETH
Women on the move: reflections on Houston. 39 Ja 21 (Replies: 89 F 11, 177 Mr 11)

CARROTHERS, ALFRED W. R.
Quebec and Canada, the continent and the future. 6 Je 14 (Replies: 89 F 11)

CARTER, JIMMY
Presidential vision. Joseph A. Tetlow. 5 Ja 14
State of President Carter. 70 F 4

CATECHETICS
Reordering priorities in parish catechetics. Aloysius F. Schmitz. 464 Je 10
To think as a child, to pray as a child. James J. DiGiacomo. 320 Ap 22
When a child learns to pray. Carol and David Powell. 318 Ap 22
Why Johnny can't pray. James J. DiGiacomo. 414 D 10 (Replies: 29 Ja 21)

CATHOLIC CHURCH
American catholics and the ordination of women. Maureen Fiedler and Dolly Pomerleau. 11 Ja 14 (Replies: 69 F 4, 89 F 11)
British renewal. 336 Ap 29
Catholic church and the media. Richard A. Blake. ii My 6
Catholicism and England. 160 Mr 4
Church and the handicapped. Anthony P. Kowalski. 426 My 27
Communists and catholics in Italy. Gerry O'Connell. 266 Ap 1
Dark mines of Cumberland Gap. Albert Fritsch and Jerry Hardt. 60 Ja 28
Evangelization through electronics. Ellwood Kieser. 358 My 6
From Medellin to Puebla. 30 Ja 21
Hispanic bishops and priests. 315 Ap 22 (Replies: 373 My 13)
Lay ministers for tomorrow's church. Donald F. Brophy. 75 F 4
No more Switzerland. James R. Brockman. 362 My 6
Parish renewal and the bishops. 159 Mr 4
Pope's divisions in spanish Harlem. James Gilhooley. 140 F 25 (Replies: 313 Ap 22)
Professor Berger's lecture. Joseph A. O'Hare. ii My 27
Real presences of Jesus. Michael H. Marchal. 100 F 11
Recovering the lay apostolate. 33 Ja 21
Road to Puebla. 416 My 27
Serving the servants: the catholic committee on urban ministry. John Coleman. 182 Mr 11 (Replies: 273 Ap 8)
Teaching all nations . . . and learning. Michael C. Reilly. 202 Mr 18 (Replies: 313 Ap 22)
Unity by stages. 52 Ja 28
Watching the iceberg. Joseph A. Tetlow. 344 Ap 29 (Replies: 413 My 27)
Why Johnny can't pray. James J. DiGiacomo. 414 D 10 (Replies: 29 Ja 21)

CATHOLIC COMMITTEE ON URBAN MINISTRY
Serving the servants: the catholic committee on urban ministry. John A. Coleman. 182 Mr 11 (Replies: 273 Ap 8)

CATHOLIC EDUCATION
Catholic high schools in our changing cities. Francis Principe. 230 Mr 25
Easter and catholic education. Joseph A. O'Hare. ii Mr 25
Generosity factor. 32 Ja 21
"Heritage and horizons." 222 Mr 25
Problems for Bethlehem U. 315 Ap 22
Saint Ignatius Institute: a traditional catholic college. Cornelius M. Buckley. 237 Mr 25 (Replies: 293 Ap 15, 453 Je 10)
Where have all the teachers gone? E. Catherine Moroney. 484 Je 17
Women as presidents. 375 My 13

CATHOLIC MEDICAL MISSION BOARD
America readers; catholic medical mission board. Joseph A. O'Hare. ii Ja 21

CENSORSHIP
Equal rights for ducks. 131 F 25

CENTRAL AMERICA
Simmering Central America. 354 My 6

CENTRAL INTELLIGENCE AGENCY
Presidential travels; Central Intelligence Agency. Joseph A. O'Hare. ii Ap 8

CHAPLIN, CHARLIE
Goodbye, little fellow. 2 Ja 14

CHARISMATIC RENEWAL
British renewal. 336 Ap 29
No lions in the stadium. 434 Je 3

CHILDREN
To think as a child, to pray as a child. James J. DiGiacomo. 320 Ap 22
When a child learns to pray. Carol and David Powell. 318 Ap 22

CHINA
Asian alliances and chinese oil. Jeremiah Novak. 165 Mr 4
China and Russia: prospects for war. Michael Connors. 501 Je 24
Future of Taiwan. John Kefner. 162 Mr 4
Thoroughly modern China. 336 Ap 29

CHRISTIAN UNITY
No longer strangers. 2 Ja 14

CHURCH-STATE RELATIONS
Good Friday in New Hampshire. 274 Ap 8
Lion and the lamb. 396 My 20
Madison and Jefferson on clergy in the legislature. Edmond G. Drouin. 58 Ja 28

CIGARETTES
No ifs, ands or butts. 52 Ja 28

CIVIL RIGHTS
Dream still unfulfilled. 276 Ap 8
Managing civil rights. 178 Mr 11
Partly sunny. 416 My 27
Puerto pobre. 456 Je 10
Unfair shares. John W. Donohue. 170 Mr 4
Unfinished business. 159 Mr 4
When justice miscarries. 295 Ap 15

CLERGY
British renewal. 336 Ap 29
Clergy in the legislature. 376 My 13
Madison and Jefferson on clergy in the legislature. Edmond G. Drouin. 58 Ja 28

CLOONEY, FRANCIS X.
Social spirituality of Mohandas K. Gandhi. 98 F 11

COAL MINING
Coal settlement. 178 Mr 11
Human cost of coal. 132 F 25
Taft-Hartley and the miners. 197 Mr 18

COFFIN, WILLIAM SLOANE
Interview with William Sloane Coffin. Francis Flaherty. 263 Ap 1

COLEMAN, JOHN
Serving the servants: the catholic committee on urban ministry. 182 Mr 11 (Replies: 273 Ap 8)

COMMUNICATIONS
Barns, silos and television. 3 J 14 (Replies: 89 F 11)
Catholic church and the media. Richard A. Blake. ii My 6
Damien. John W. Donohue. 122 F 18
Electronic duchess and PBS. 198 Mr 18
Evangelization through electronics. Ellwood Kieser. 358 My 6
"Holocaust" and critics. 255 Ap 1
Human life devalued. Joseph A. O'Hare. ii Ap 29 (Replies: 373 My 13)
In search of lost readers. 337 Ap 29
Lutherans and abortion. 296 Ap 15
Mob institute of technology. 335 Ap 29
"National nanny." 374 My 13
Ocean in a bottle. John W. Donohue. 365 My 6
Power to communicate. 496 Je 24
Pulling TV's sweet tooth. 178 Mr 11
Radio progreso. Jason Berry. 62 Ja 28 (Replies: 109 F 18)
State of the arts. 31 Ja 21
Television first in East Germany. 315 Ap 22
Television's day in court. 377 My 13
Thou shalt not, thou shalt not. 110 F 18
True confessions. Richard A. Blake. 449 Je 3

COMMUNISM
China and Russia: prospects for war. Michael Connors. 501 Je 24
Communists and catholics in Italy. Gerry O'Connell. 366 Ap 1
Epitaph for Aldo Moro. 414 My 27
Eurocommunism and the french voter. 161 Mr 4
French elections and the future of eurocommunism. 303 Ap 15
Lion and the lamb. 396 My 20

CONFERENCE ON SECURITY AND COOPERATION IN EUROPE
Human rights at Belgrade. George G. Higgins. 186 Mr 11

CONNOLLY, PAUL H.
Bibles, banners and bumper stickers. 81 F 4

CONNORS, MICHAEL
China and Russia: prospects for war. 501 Je 24

CONSUMERISM
Consuming interests. 133 F 25

COTTER, JAMES FINN
Poets, poems and university presses. 282 Ap 8

COTTLE, THOMAS J.
Cemetery dweller. 260 Ap 1

CRIME
Open letter on imprisonment. 355 My 6

CUBA
Cuba in Africa. 436 Je 3
Cuban troops in Ethiopia. 294 Ap 15
Dilemma on the horn. 93 F 11
Fidel and religion. 4 Ja 14
Nkomo's cuban connection. 497 Je 24

CUSHNER, NICHOLAS P.
"Palaces in the desert": the jesuits in Paraguay. 94 F 11 (Replies: 177 Mr 11)

CYPRUS
Cutting the Cyprus knot. 495 Je 24

DEATH
Dying poor: reflections on the death of poor people. George M. Anderson. 398 My 20
Humphrey funeral. 73 F 4

DE MONTOYA, ANTONIO RUIZ
Law and order in Paraguay. 188 Mr 11

DE MUTH, JERRY
Brown lung in the cotton mills. 206 Mr 18
Insurance redlining: a new urban setback. 438 D 17 (Replies: 29 Ja 21)

DE VEUSTER, DAMIEN
Damien. John W. Donohue. 122 F 18

DEWEY, JOHN
Inside the outside: Mortimer Adler and John Dewey revisted. John W. Dononue. 338 Ap 29

DI GIACOMO, JAMES
To think as a child, to pray as a child. 320 Ap 22
Why Johnny can't pray. 414 D 10 (Replies: 29 Ja 21)

DILLARD, ANNIE
Annie Dillard, pilgrim of the absolute. Mike Major. 363 My 6

DISARMAMENT
Neutron bomb decision. 317 Ap 22
World waging peace. 417 My 27

DISSIDENTS
Orlov travesty. 436 Je 3

DONOHUE, JOHN W.
Damien. 122 F 18
Inside the outside: Mortimer Adler and John Dewey revisited. 338 Ap 29
Ocean in a bottle. 365 My 6
Once more, with feeling. 224 Mr 25
Unfair shares. 170 Mr 4
When havoc strikes. 85 F 4

DROUIN, EDMOND G.
Madison and Jefferson on clergy in the legislature. 58 Ja 28

DULLES, AVERY
Leonard Feeney: in memoriam. 135 F 25 (Replies: 177 Mr 11)

EASTER
Easter and catholic education. Joseph A. O'Hare. ii Mr 25
Easter 1978: seeds of hope. 222 Mr 25

ECUMENISM
Ecumenical covenants. 70 F 4
Lectionary, prayer and community. Jacqueline McMakin. 466 Je 10
No lions in the stadium. 434 Je 3
No longer strangers. 2 Ja 14
Unity by stages. 52 Ja 28

EDUCATION
American issue. 199 Mr 18
Discrediting tax credits. 334 Ap 29
Eclipse of reason. 179 Mr 11
Elected silence. 72 F 4 (Replies: 129 F 25)
H.E.W. and private schools. 397 My 20
Include me out. 416 My 27
Inside the outside: Mortimer Adler and John Dewey revisted. John W. Donohue. 338 Ap 29
Mr. Carter on education. 130 F 25
Mixed notices for tax credits. 473 Je 17
Rickover in Disneyland. 357 My 6
School crises, old and new. 53 Ja 28

EDUCATION - Higher
Once more, with feeling. John W. Donohue. 224 Mr 25
Racial preferences and political processes. Robert L. Bard and Lewis Kurlantzick. 438 Je 3
Tax credits for college tuition. Timothy S. Healy. 323 Ap 22
Tax credits for college tuition: solution or placebo? Thomas J. Reese. 326 Ap 22 (Replies: 353 My 6)

EGYPT
President Sadat curbs critics. 455 Je 10

ELDERLY, THE
Gray power overcomes. 275 Ap 8
Unfair shares. John W. Donohue. 170 Mr 4

EMPLOYMENT
Black hopes, more jobs. 32 Ja 21
Deliberate unemployment? 179 Mr 11
Managing civil rights. 178 Mr 11
Partly sunny. 416 My 27
Steel crisis in Youngstown. Richard Murphy. 342 Ap 29
Women as presidents. 375 My 13

ENERGY
New brand of sun worship. 375 My 13
Reluctant first step. 454 Je 10

ENVIRONMENTAL CONSERVATION
Battling brown lung. 477 Je 17
Livelihood and the seals. 181 Mr 11
Wisdom of seagulls. 295 Ap 15

ETHNICITY
Another look at the old neighborhood. Katharine Byrne. 78 F 4

EVANGELISM
Thou shalt not, thou shalt not. 110 F 18

EVANGELIZATION
Evangelization through electronics. Ellwood Kieser. 358 My 6

EVOLUTION
New look at man's origins. Daniel J. Sullivan. 404 My 20

EXTRATERRESTRIAL CREATURES
U.F.O.'s and modern religion. Ted Peters. 305 Ap 15 (Replies: 353 My 6)

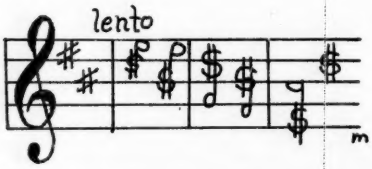

FAITH IN FOCUS
Geography of dogma—I. James Swetnam. 102 F 11
Geography of dogma—II. James Swetnam. 123 F 18
Geography of dogma—III. James Swetnam. 146 F 25
Geography of dogma—IV. James Swetnam. 169 Mr 4
Geography of dogma—V. James Swetnam. 191 Mr 11
Geography of dogma—VI. James Swetnam. 212 Mr 18
Geography of dogma—VII. James Swetnam. 243 Mr 25

FAMILY LIFE
Environments for marriage. Kevin Perrotta. 446 Je 3

FEDERAL BUREAU OF INVESTIGATION
Nation doing justice. 356 My 6 (Replies: 453 Je 10)

FEENEY, LEONARD
Leonard Feeney: in memoriam. Avery Dulles. 135 F 25 (Replies: 177 Mr 11)

FIEDLER, MAUREEN
American catholics and the ordination of women. 11 Ja 14 (Replies: 69 F 3, 89 F 11)

FILMS
Goodbye, little fellow. 3 Ja 14
Mob institute of technology. 335 Ap 29
State of the arts. 31 Ja 21

FILMS - Single Works
Coming home. 211 Mr 18
End of the world in our usual bed in a night full of rain. 211 Mr 18
F.I.S.T. 408 My 20
Goodbye girl. 20 Ja 14 (Replies: 129 F 25)
High anxiety. 63 Ja 28
Joseph Andrews. 366 My 6
Last waltz. 408 My 20
Madame Rosa. 366 My 6
Pretty baby. 328 Ap 22
Saturday night fever. 20 Ja 14
Serpent's egg. 103 F 11
Unmarried woman. 269 Ap 1
World's greatest lover. 63 Ja 28

FILMS/TV
Carbon copies. Richard A. Blake. 408 My 20
Eyes of accusation. Richard A. Blake. 328 Ap 22
Fever and chills. Richard A. Blake. 20 Ja 14 (Replies: 129 F 25)
Laughter comes tomorrow. Richard A. Blake. 269 Ap 1
Matter of taste. Richard A. Blake. 63 Ja 28
Revolution is forever. Richard A. Blake. 211 Mr 18
Vinegar and venom. Richard A. Blake. 103 F 11
Well kept secrets. Richard A. Blake. 366 My 6

FINE ARTS
Environments. Dennis Leder. 308 Ap 15
Unlikely opera. C. J. McNaspy. 448 Je 3

FLAHERTY, FRANCIS
Interview with William Sloane Coffin. 263 Ap 1

FOOD
Commodity fund gains support. 395 My 20
Comprehensive U. S. food policy. 314 Ap 22
"Cruel hoax." 277 Ap 8
Food reserves: action needed. 31 Ja 21
New perception of world hunger. Jeremiah Novak. 378 My 13 (Replies: State of the question: 498 Je 24)
Politics of sugar. 474 Je 17

FORDE, VINCENT J.
Sexual morality: an appeal for dialogue. 381 My 13 (Replies: 433 Je 3, 453 Je 10, 493 Je 24)

FOREIGN AID
Human rights and foreign aid. 132 F 25

FOREIGN MISSIONS
Teaching all nations . . . and learning. Michael C. Reilly. 202 Mr 18 (Replies: 313 Ap 22)

FRANCE
Defeat of the french left. 220 Mr 25
End of an affair. 30 Ja 21
Eurocommunism and the french voter. 161 Mr 4
French elections and the future of eurocommunism. Robert Bosc. 303 Ap 15
French elections: round two. 254 Ap 1

FRITSCH, ALBERT
Dark mines of Cumberland Gap. 60 Ja 28

FUNERAL INDUSTRY
Rites of passage. 434 Je 3

GAFFNEY, JAMES
Religious book survey. 367 My 6

GAMBLING
Birds and boardwalks. 434 Je 3

GANDHI, MOHANDAS K.
Social spirituality of Mohandas K. Gandhi. Francis X. Clooney. 98 F 11

GENOCIDE
Forgotten convention. 415 My 27

GILHOOLEY, JAMES
Pope's divisions in spanish Harlem. 140 F 25 (Replies: 313 Ap 22)

GUENTNER, FRANCIS J.
Treasury of sacred music. 143 F 25

GUSMER, CHARLES W.
Words in worship. 384 My 13

HANDICAPPED, THE
Church and the handicapped. Anthony P. Kowalski. 426 My 27
Handicapped: fighting fate and public opinion. John Wallworth. 424 My 27

HANLON, ROBERT M.
Pity of treachery: Graham Greene's *The human factor*. 486 Je 17

HANLON, WILLIAM
Is there a frog in the house? 168 Mr 4 (Replies: 273 Ap 8)

HARDT, JERRY
Dark mines of Cumberland Gap. 60 Ja 28

HEALTH CARE
Health care costs. 275 Ap 8

HEALTH INSURANCE
Students protest abortion fees. 221 Mr 25

HEALY, TIMOTHY S.
Tax credits for college tuition. 323 Ap 22

HELLEGERS, ANDRE E.
Specter of Joseph Saikewicz: mental incompetence and the law. 257 Ap 1 (Replies: 293 Ap 15, 353 My 6)

HENLE, ROBERT J.
Reopening the book on Jacques Maritain. 284 Ap 8

HENNELLY, ALFRED T.
Apprentices in freedom: theology since Medellin. 418 My 27
Third-world theology. 305 Ap 15

HIERARCHY
Agenda for the bishops. Thomas P. Sweetser. 460 Je 10
American catholics and the ordination of women. Maureen Fiedler and Dolly Pomerleau. 11 Ja 14 (Replies: 69 F 4, 89 F 11)
Anniversary of a message. 3 Ja 14
Apprentices in freedom: theology since Medellin. Alfred T. Hennelly. 418 My 27
From Medellin to Puebla. 30 Ja 21
Hispanic bishops and priests. 315 Ap 22 (Replies: 373 My 13)
Honorary degree with a difference. Robert A. Mitchell. 227 Mr 25
New "social reconstruction?" 394 My 20
Parish renewal and the bishops. 159 Mr 4
Road to Puebla. 416 My 27
Watching the iceberg. Joseph A. Tetlow. 344 Ap 29 (Replies: 413 My 27)

HIGGINS, GEORGE G.
Human rights at Belgrade. 186 Mr 11

HISPANIC CLERGY
Hispanic bishops and priests. 315 Ap 22 (Replies: 373 My 13)

HISPANICS
Hispanic population. 31 Ja 21

HOUSING
Cemetery dweller. Thomas J. Cottle. 260 Ap 1
Insurance redlining: a new urban setback. Jerry De Muth. 438 D 17 (Replies: 29 Ja 21)

HOWES, ROBERT G.
Pastor and his time. 462 Je 10

HUGHES, CATHARINE - Theatre
Dancin' and runnin'. 349 Ap 29
Humming the scenery. 191 Mr 11
Playwrights of promise. 124 F 18
Saints and sinners. 42 Ja 21
Tweed and sequins. 428 My 27
Two by Polakoff. 506 Je 24

HUMAN RIGHTS
Culture and human rights. James V. Schall. 14 Ja 14 (Replies: 157 Mr 4)
Human rights and foreign aid. 132 F 25
Human rights at Belgrade. George G. Higgins. 186 Mr 11
Human rights in Manila. Joseph A. O'Hare. ii My 20
Human rights in Uruguay. 159 Mr 4
Indonesian prisoners. 337 Ap 29
Interview with William Sloane Coffin. Francis Flaherty. 263 Ap 1
Is there a frog in the house? William Hanlon. 168 Mr 4 (Replies: 273 Ap 8)
Knowledge as power. 455 Je 10
Law and order in Paraguay. Antonio Ruiz De Montoya. 168 Mr 11
Orlov travesty. 436 Je 3
President Carter's "grand design" for american foreign policy. Donald Brandon. 298 Ap 15
Religious rights in Argentina. 179 Mr 11
SALT and human rights. 91 F 11
What's in a name? 71 F 4
Wilmington 10 still in jail. 70 F 4
Witteveen amendment. Frank Moan. 457 Je 10

HUMPHREY, HUBERT H.
Humphrey funeral. 73 F 4

HUNGER
New perception of world hunger. Jeremiah Novak. 378 My 13 (Replies: State of the question: 498 Je 24)

IMMIGRANTS
Sprechen sie espanol? James R. Brockman. 209 Mr 18

INDOCHINA
Picking up boat people. 477 Je 17

INDONESIA
Indonesian prisoners. 337 Ap 29

INFLATION
Volunteer war on inflation. 336 Ap 29

INSURANCE
Insurance redlining: a new urban setback. Jerry De Muth. 438 D 17 (Replies: 29 Ja 21)

INTERNATIONAL TRADE
Japan sees the light. 51 Ja 28
Warning from O.E.C.D. 3 Ja 14

IRELAND
Ireland's debate on its constitution. T. P. O'Mahony. 96 F 11
Ireland's other war. Joseph P. Parkes. 201 Mr 18
Police brutality in Ulster. 495 Je 24
Tale of two Irelands. 51 Ja 28 (Replies: 157 Mr 4)
What's in a name? 71 F 4

ISRAEL
Decision for israeli democracy. 276 Ap 8
Israel's other enemy. Vincent S. Kearney. 422 My 27
Mr. Begin and resolution 242. 197 Mr 18
Parting of the ways? 130 F 25

ITALY
Aldo Moro: the "memory" of Italy. Donald R. Campion. 444 Je 3
Communists and catholics in Italy. Gerry O'Connell. 266 Ap 1
Epitaph for Aldo Moro. 414 My 27
Italy at the edge. 30 Ja 21
Italy on a tightrope. 274 Ap 8
Moro murder. 396 My 20
Urban Italy at bay. 255 Ap 1

JAMAICA
Hard times for Jamaica. 456 Je 10

JAPAN
Future of Taiwan. John Kefner. 162 Mr 4
Japan sees the light. 51 Ja 28

JEWS
Flirting with anti-semitism. Joseph A. O'Hare. ii Je 3
"Holocaust" and critics. 255 Ap 1
Human life devalued. Joseph A. O'Hare. ii Ap 29 (Replies: 373 My 13)
Ocean in a bottle. John W. Donohue. 365 My 6

JOB OPPORTUNITIES
Partly sunny. 416 My 27

JUSTICE
Case of the single earning. 314 Ap 22
Nation doing justice. 356 My 6 (Replies: 453 Je 10)
New "social reconstruction"? 394 My 20
Searching for evidence. 476 Je 17
Therapy by decree. 314 Ap 22
When justice miscarries. 295 Ap 15
Wilmington 10 still in jail. 70 F 4

KEARNEY, VINCENT S.
Israel's other enemy. 422 My 27

— Of Many Things —
Air travel competition. ii Ap 1

KEATING, THOMAS
Contemplative prayer in the christian tradition. 278 Ap 8 (Replies: 313 Ap 22, 333 Ap 29, 373 My 13)

KEFNER, JOHN
Future of Taiwan. 162 Mr 4

KIESER, ELLWOOD
Evangelization through electronics. 358 My 6

KING, MARTIN LUTHER
Dream still unfulfilled. 276 Ap 8

KOWALSKI, ANTHONY P.
Church and the handicapped. 426 My 27

KURLANTZICK, LEWIS
Racial preferences and political processes. 438 Je 3

LABOR-MANAGEMENT RELATIONS
Brown lung in the cotton mills. Jerry De Muth. 206 Mr 18

LABOR UNIONS
Dark mines of Cumberland Gap. Albert Fritsch and Jerry Hardt. 60 Ja 28
Human cost of coal. 132 F 25
Inflation and unions. 415 My 27
New labor law. 113 F 18
Shareholder democracy. 255 Ap 1
Taft-Hartley and the miners. 197 Mr 18

LAITY
Lay ministers for tomorrow's church. Donald F. Brophy. 75 F 4 (Replies: 109 F 18, 129 F 25, 177 Mr 11)
Recovering the lay apostolate. 33 Ja 21

LAMBERT, ROLLINS
Rhodesia: an uncertain future. 302 Ap 15 (Replies: 333 Ap 29)

LANGAN, JOHN
Imagination and spirituality of Peter Paul Rubens. 119 F 18

LATIN AMERICA
Amnesty in Brazil. 197 Mr 18
Anniversary of a message. 3 Ja 14
Apprentices in freedom: theology since Medellin. Alfred T. Hennelly. 418 My 27
Barbarism in Nicaragua. 50 Ja 28
Blood from a turnip. 435 Je 3
Bolivia breaks with Chile. 316 Ap 22
Disputed borders to the south. James R. Brockman. 407 My 20
Driven from Argentina. 414 My 27
El Salvador's climate of terror. Edmundo Moran. 117 F 18
Elections a la Dominicana. 435 Je 3
Elections in Guatemala. 221 Mr 25
Examination of consciousness. James R. Brockman. 423 My 27
Fasting for the missing. 494 Je 24
From Medellin to Puebla. 30 Ja 21
Honorary degree with a difference. Robert A. Mitchell. 227 Mr 25
Human rights in Uruguay. 159 Mr 4
Keeping the nukes away. 473 Je 17
Law and order in Paraguay. Antonio Ruiz De Montoya. 168 Mr 11
Missing in Argentina. 71 F 4
Nicaraguans on strike. 111 F 18
No more Switzerland. James R. Brockman. 362 My 6
On the trail of assassins. 274 Ap 8
"Palaces in the desert": the jesuits in Paraguay. Nicholas P. Cushner. 94 F 11 (Replies: 177 Mr 11)
Peasants and the vote. 158 Mr 4
Politics of soccer. 494 Je 24
Radio progreso. Jason Berry. 62 Ja 28 (Replies: 109 F 18)
Religious rights in Argentina. 179 Mr 11
Road to Puebla. 416 My 27
Somoza should go. 221 Mr 25
Victory for nonviolence. 92 F 11

LEDER, DENNIS - Fine Arts
Environments. 308 Ap 15

LENT
American lent. 90 F 11
Lent 1978. Joseph A. O'Hare. ii F 11

LITURGY
Lectionary, prayer and community. Jacqueline McMakin. 466 Je 10
New liturgy: keeping up with Rome. Joseph A. Tetiow. 83 F 4 (Replies: 157 Mr 4)
Real presences of Jesus. Michael H. Marchal. 100 F 11
Treasury of sacred music. Francis J. Guentner. 143 F 25
Words in worship. Charles W. Gusmer. 384 My 13

MADELEY, JOHN
Tanzania: a crucial period. 348 Ap 29

MAINELLI, VINCENT P.
New directions at action. 38 Ja 21

MAJOR, MIKE
Annie Dillard, pilgrim of the absolute. 363 My 6

MANDATORY RETIREMENT
Unfair shares. John W. Donohue. 170 Mr 4

MARCHAL, MICHAEL H.
Real presences of Jesus. 100 F 11

MARITAIN, JACQUES
Reopening the book on Jacques Maritain. Robert J. Henle. 284 Ap 8

MC CAULEY, GEORGE - The Word
Believe it or not. iii Je 3
Born that way. iii F 25
Can do what? iii Je 10
Downpour. iii F 18
Fishing expedition. iii Ja 14
Flaunting it. iii Ja 28
High times. iii Ja 21
Imagine that. iii Je 17
Lifelines. iii Je 24
Me, myself and I: take your pick. iii F 11
No stranger. iii Ap 8
Oldest temptation. iii F 4
Our bread. iii My 20
Pomp and circumstance. iii Mr 11
Real goods. iii My 27
Recognition. iii Ap 22
Resurrection now. iii Mr 4
Room service. 312 Ap 15
Rush of spirit. iii My 6
Show and tell. iii Mr 25

Son rise. iii Mr 18
Telling tales. iii Ap 1
Three cheers for love. iii My 13
Whose amazin' grace? iii Ap 29

MC COOL, GERALD A.
Karl Rahner on christian faith. 138 F 25

MC CORMICK, RICHARD A.
Specter of Joseph Saikewicz: mental incompetence and the law. 257 Ap 1 (Replies: 293 Ap 15, 353 My 6)

MC COWN, JAMES H.
From parish to prison: seeking to serve. 481 Je 17

MC GINLEY, PHYLLIS
Memories of Phyllis McGinley. Francis Sweeney. 241 Mr 25

MC MAKIN, JACQUELINE
Lectionary, prayer and community. 466 Je 10

MC NASPY, C. J.
Unlikely opera. 448 Je 3

MEDICINE
Health care costs. 275 Ap 8
Therapy by decree. 314 Ap 22

MEEHAN, FRANCIS X.
Social justice and abortion. 478 Je 17

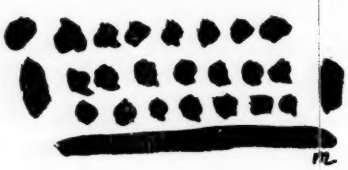

MENTAL HEALTH
Nation's mental health. 415 My 27

MENTAL ILLNESS
Dwelling among tombs. 181 Mr 11

MENTAL INCOMPETENCE
Specter of Joseph Saikewicz: mental incompetence and the law. Richard A. McCormick and Andre E. Hellegers. 257 Ap 1 (Replies: 293 Ap 15, 353 My 6)

MEXICO
Mr. Mondale in Mexico. 110 F 18

MICHELANGELO
Michelangelo. Brad Reynolds. 388 My 13

MICRONESIA
Free association for Micronesia. 354 My 6

MIDDLE EAST
Arms package for the Middle East. 200 Mr 18
Carter wins new support. 414 My 27
Decision for israeli democracy. 276 Ap 8
Dialogue of the deaf. 112 F 18
Disillusionment along the Nile. 180 Mr 11
Fiasco in Tripoli. 430 D 17 (Replies: 29 Ja 21)
Letdown in Ismailia. 2 Ja 14
Mr. Begin and resolution 242. 197 Mr 18
President's package deal. 374 My 13
Terror strikes again in Israel. 220 Mr 25
Timeout in the Middle East. 72 F 4

MINING INDUSTRY
Dark mines of Cumberland Gap. Albert Fritsch and Jerry Hardt. 60 Ja 28

MINISTRY
Lay ministers for tomorrow's church. Donald F. Brophy. 75 F 4 (Replies: 109 F 18, 129 F 25, 177 Mr 11)
Readiness for ministry. Joseph A. Tetlow. 233 Mr 25 (Replies: 273 Ap 8)

MINORITIES
Partly sunny. 416 My 27
Racial preferences and political processes. Robert L. Bard and Lewis Kurlantzick. 438 Je 3

MISSIONARIES
Teaching all nations . . . and learning. Michael C. Reilly. 202 Mr 18 (Replies: 313 Ap 22)

MITCHELL, ROBERT A.
Honorary degree with a difference. 227 Mr 25

MOAN, FRANK
Witteveen amendment. 457 Je 10

MORALITY
Sexual morality: an appeal for dialogue. Vincent J. Forde. 381 My 13 (Replies: 433 Je 3, 453 Je 10, 493 Je 24)
Specter of Joseph Saikewicz: mental incompetence and the law. Richard A. McCormick and Andre E. Hellegers. 257 Ap 1 (Replies: 293 Ap 15, 353 My 6)

MORAN, EDMUNDO
El Salvador's climate of terror. 117 F 18

MORE, THOMAS
In praise of Thomas More. James Swetnam. 409 My 20

MORO, ALDO
Aldo Moro: the "memory" of Italy. Donald R. Campion. 444 Je 3
Epitaph for Aldo Moro. 414 My 27

MORONEY, E. CATHERINE
Where have all the teachers gone? 484 Je 17

MORRISSEY, ROBERT B.
Plutonium proliferation. 385 My 13

MURNION, PHILIP J.
Once again, the parish. 458 Je 10

MURPHY, RICHARD
Steel crisis in Youngstown. 342 Ap 29

MUSIC
Treasury of sacred music. Francis J. Guentner. 143 F 25
Unlikely opera. C. J. McNaspy. 448 Je 3

NATIONAL CONFERENCE OF CATHOLIC BISHOPS
New "social reconstruction"? 394 My 20

NATIONAL FEDERATION OF PRIESTS' COUNCILS
Watching the iceberg. Joseph A. Tetlow. 344 Ap 29 (Replies: 413 My 27)

NAZIS
Nazis in Skokie. 475 Je 17

NONVIOLENCE
Victory for nonviolence. 92 F 11

NORTH ATLANTIC TREATY ORGANIZATION
Neutron bomb decision. 317 Ap 22

NOVAK, JEREMIAH
Asian alliances and chinese oil. 165 Mr 4
In defense of the third world. 34 Ja 21 (Replies: 109 F 18)
New perception of world hunger. 378 My 13 (Replies: State of the question: 498 Je 24)

NUCLEAR WEAPONS AND WARFARE
Keeping the nukes away. 473 Je 17
Neutron bomb decision. 317 Ap 22
Plutonium proliferation. Robert B. Morrissey. 385 My 13
World waging peace. 417 My 27

OCCUPATIONAL DISEASES
Battling brown lung. 477 Je 17
Brown lung in the cotton mills. Jerry De Muth. 206 Mr 18

O'CONNELL, GERRY
Communists and catholics in Italy. 266 Ap 1

O'HARE, JOSEPH A. - Of Many Things
Abortion debate. ii Mr 11 (Replies: 273 Ap 8)
America: days of reckoning. ii Je 24
America readers; catholic medical mission board. ii Ja 21
American influence on international affairs. ii Ap 15
Catholic press association awards. ii My 13
Easter and catholic education. ii Mr 25
Flirting with anti-semitism. ii Je 3
From the editor's mailbag. ii Mr 4
Human life devalued. ii Ap 29 (Replies: 373 My 13)
Human rights in Manila. ii My 20
Mysteries of Ebla tablets and Shea stadium. ii Je 17
Parochial identity. ii Je 10
Philippine elections. ii Ap 22
Planned parenthood federation of America. ii F 18
Lent 1978. ii F 11
New York winter. ii F 4
Power failure strikes America headquarters. ii Ja 28
Presidential travels; Central Intelligence Agency. ii Ap 8
Professor Berger's lecture. ii My 27
Southeast Asia today. ii Ja 14
Theological education. ii F 25
Urban spring. ii Mr 18

OIL INDUSTRY
Asian alliances and chinese oil. Jeremiah Novak. 165 Mr 4

O'MAHONY, T. P.
Ireland's debate on its constitution. 96 F 11

ORGANIZATION FOR ECONOMIC COOPERATION AND DEVELOPMENT
Warning from O.E.C.D. 3 Ja 14

ORGANIZATION OF AMERICAN STATES
Human rights in Uruguay. 159 Mr 4

PAIGE, HARRY W.
Death on the prairie. 507 Je 24

PANAMA CANAL
Distracting the senate. 158 Mr 4
New treaties and new symbols. 112 F 18
Panama canal debate. 334 Ap 29
Panama treaties in the senate. 74 F 4
Pernicious reservation. 254 Ap 1

PARISH LIFE
Agenda for the bishops. Thomas P. Sweetser. 460 Je 10
Lectionary, prayer and community. Jacqueline McMakin. 466 Je 10
Once again, the parish. Philip J. Murnion. 458 Je 10
Parish identity. Joseph A. O'Hare. ii Je 10
Parish renewal and the bishops. 159 Mr 4
Pastor and his time. Robert G. Howes. 462 Je 10
Reordering priorities in parish catechetics. Aloysius F. Schmitz. 464 Je 10

PARKES, JOSEPH P.
Ireland's other war. 201 Mr 18

PAUL VI, POPE
No to violence, yes to peace. 4 Ja 14

PEACE
No to violence, yes to peace. 4 Ja 14
World waging peace. 417 My 27

PENAL SYSTEM
From parish to prison: seeking to serve. James H. McCown. 481 Je 17
Open letter on imprisonment. 355 My 6

PERROTTA, KEVIN
Environments for marriage. 446 Je 3

PETERS, TED
U.F.O.'s and modern religion. 306 Ap 15 (Replies: 353 My 6)

PHILIPPINES
Human rights in Manila. Joseph A. O'Hare. ii My 20
Philippine elections. 253 Ap 1
Philippine elections. Joseph A. O'Hare. ii Ap 22

PHILOSOPHY
Culture, truth and hermeneutics. James F. Brown. 54 Ja 28
Inside the outside: Mortimer Adler and John Dewey revisited. John W. Donohue. 338 Ap 29

POEMS
Fleming, Ray. News report. Piazza di Spagna. Feast of the Immaculate Conception. 160 Mr 4
Hall, Frances. Celsius. 74 F 4
Lonergan, Frank. Children's mass. 200 Mr 18

Prater, Larry. My father's greenhouse. 256 Ap 1
Zydek, Fredrick. Lights on the Missouri. 437 Je 3

POETRY
Poets, poems and university presses. James Finn Cotter. 282 Ap 8

POLITICAL PRISONERS
Indonesian prisoners. 337 Ap 29

POLLS
Women, God and churches. 355 My 6

POMERLEAU, DOLLY
American catholics and the ordination of women. 11 Ja 14 (Replies: 69 F 4, 89 F 11)

POVERTY
Dying poor: reflections on the death of poor people. George M. Anderson. 398 My 20
Witteveen amendment. Frank Moan. 457 Je 10

POWELL, CAROL
When a child learns to pray. 318 Ap 22

POWELL, DAVID
When a child learns to pray. 318 Ap 22

PRAYER
Contemplative prayer in the christian tradition. Thomas Keating. 278 Ap 8 (Replies: 313 Ap 22, 333 Ap 9, 373 My 13)
Lectionary, prayer and community. Jacqueline McMakin. 466 Je 10
To think as a child, to pray as a child. James J. DiGiacomo. 320 Ap 22
When a child learns to pray. Carol and David Powell. 318 Ap 22

PRESS AND PUBLISHING
Catholic press association awards. Joseph A. O'Hare. ii My 13
In search of lost readers. 337 Ap 29
Mob institute of technology. 335 Ap 29
Publishers perish. 474 Je 17
Searching for evidence. 476 Je 17

PRIESTHOOD
American catholics and the ordination of women. Maureen Fiedler and Dolly Pomerleau. 11 Ja 14 (Replies: 69 F 4, 89 F 11)
Readiness for ministry. Joseph A. Tetlow. 233 Mr 25 (Replies: 273 Ap 8)

PRIESTS
Leonard Feeney: in memoriam. Avery Dulles. 135 F 25 (Replies: 177 Mr 11)
Pastor and his time. Robert G. Howes. 462 Je 10
Watching the iceberg. Joseph A. Tetlow. 344 Ap 29 (Replies: 413 My 27)

PRINCIPE, FRANCIS
Catholic high schools in our changing cities. 230 Mr 25

PROSTITUTION
Victims of victimless crime. 93 F 11

PUERTO RICANS
Puerto pobre. 456 Je 10

RACE RELATIONS
Black hopes, more jobs. 32 Ja 21
Dream still unfulfilled. 276 Ap 8
"Expression of life." 316 Ap 22
Matter of color. 494 Je 24
Mr. Smith's first test. 376 My1 13
Policy for South Africa. 50 Ja 28
Racial preferences and political processes. Robert L. Bard and Lewis Kurlantzick. 438 Je 3
Transkei jolts South Africa. 354 My 6
Twin tragedies in Rhodesia. 180 Mr 11

RACIAL DISCRIMINATION
Unfinished business. 159 Mr 4

RACISM
Recurring racism. 220 Mr 25

RAHNER, KARL
Karl Rahner on christian faith. Gerald A. McCool. 138 F 25

REESE, THOMAS J.
Tax credits for college tuition: solution or placebo? 326 Ap 22 (Replies: 353 My 6)

REFUGEES
Action needed for refugees. 223 Mr 25
Picking up boat people. 477 Je 17
Plan for refugees. 294 Ap 15

REILLY, MICHAEL C.
Teaching all nations . . . and learning. 202 Mr 18 (Replies: 313 Ap 22)

RELIGIOUS CONGREGATIONS
Driven from Argentina. 414 My 27

RELIGIOUS EDUCATION
Elected silence. 72 F 4
Reordering priorities in parish catechetics. Aloysius F. Schmitz. 464 Je 10
To think as a child, to pray as a child. James J. DiGiacomo. 320 Ap 22
When a child learns to pray. Carol and David Powell. 318 Ap 22

RELIGIOUS FAITH
Modest awakening. Joseph A. Tetlow. 401 My 20 (Replies: 433 Je 3)
Women, God and churches. 355 My 6

RELIGIOUS FREEDOM
Madison and Jefferson on clergy in the legislature. Edmond G. Drouin. 58 Ja 28
Religious rights in Argentina. 179 Mr 11

RELIGIOUS PERSECUTION
Albania's catholics. 131 F 25
Driven from Argentina. 414 My 27
Television first in East Germany. 315 Ap 22

RETIREMENT AGE
Gray power overcomes. 275 Ap 8

REYNOLDS, BRAD
Michelangelo. 388 My 13

ROMERO, OSCAR
Honorary degree with a difference. Robert A. Mitchell. 227 Mr 25

RUBENS, PETER PAUL
Imagination and spirituality of Peter Paul Rubens. John Langan. 119 F 18

SADAT, ANWAR EL-
President Sadat curbs critics. 455 Je 10

SCHALL, JAMES V.
Culture and human rights. 14 Ja 14 (Replies: 157 Mr 4)

SCHMITZ, ALOYSIUS F.
Reordering priorities in parish catechetics. 464 Je 10

SCHWARTZ, MICHAEL C.
Bringing the sexual revolution home: planned parenthood's "five year plan." 114 F 18 (Replies: 219 Mr 25)

SCIENCE
Thoroughly modern China. 336 Ap 29

SEMINARIES
Readiness for ministry. Joseph A. Tetlow. 233 Mr 25

SEX DISCRIMINATION
Equal rights for ducks. 131 F 25

SEXUALITY
Bringing the sexual revolution home: planned parenthood's "five year plan." Michael C. Schwartz. 114 F 18 (Replies: 219 Mr 25)
Sexual morality: an appeal for dialogue. Vincent J. Forde. 381 My 13 (Replies: 433 Je 3, 453 Je 10, 493 Je 24)
Victims of victimless crime. 93 F 11

SHAREHOLDER DEMOCRACY
Shareholder democracy. 255 Ap 1

SMOKING
No ifs, ands or butts. 52 Ja 28

SOCIAL ACTION
New "social reconstruction"? 394 My 20

SOCIAL ENVIRONMENTS
Environments for marriage. Kevin Perrotta. 446 Je 3

SOCIAL JUSTICE
In defense of the third world. Jeremiah Novak. 34 Ja 21 (Replies: 109 F 18)
Pope's divisions in spanish Harlem. James Gilhooley. 140 F 25 (Replies: 313 Ap 22)
Social justice and abortion. Francis X. Meehan. 478 Je 17

SOCIETY OF JESUS
"Palaces in the desert": the jesuits in Paraguay. Nicholas P. Cushner. 94 F 11 (Replies: 177 Mr 11)
Saint Ignatius Institute: a traditional catholic college. Cornelius M. Buckley. 237 Mr 25 (Replies: 293 Ap 15, 453 Je 10)

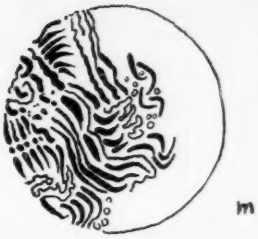

SOVIET-CHINESE RELATIONS
China and Russia: prospects for war. Michael Connors. 501 Je 24

SPACE EXPLORATION
Deadly intruder from space. 92 F 11

SPORTS
Mysteries of Ebla tablets and Shea stadium. Joseph A. O'Hare. ii Je 17
Politics of soccer. 494 Je 24

SPRING
Urban spring. Joseph A. O'Hare. ii Mr 18

STEEL INDUSTRY
Steel crisis in Youngstown. Richard Murphy. 342 Ap 29

STRATEGIC ARMS LIMITATION TALKS
SALT and human rights. 91 F 11

STRIKES
Dark mines of Cumberland Gap. Albert Fritsch and Jerry Hardt. 60 Ja 28

STUDENTS
Racial preferences and political processes. Robert L. Bard and Lewis Kurlantzick. 438 Je 3
Students protest abortion fees. 221 Mr 25

SUGAR INDUSTRY
Politics of sugar. 474 Je 17

SULLIVAN, DANIEL J.
New look at man's origins. 404 My 20

SWEENEY, FRANCIS
Memories of Phyllis McGinley. 241 Mr 25

SWEETSER, THOMAS P.
Agenda for the bishops. 460 Je 10

SWETNAM, JAMES
In praise of Thomas More. 409 My 20

— Faith in Focus —
Geography of dogma—I. 102 F 11
Geography of dogma—II. 123 F 18
Geography of dogma—III. 146 F 25
Geography of dogma—IV. 169 Mr 4
Geography of dogma—V. 191 Mr 11
Geography of dogma—VI. 212 Mr 18
Geography of dogma—VII. 243 Mr 25

TAIWAN
Asian alliances and chinese oil. Jeremiah Novak. 165 Mr 4
Future of Taiwan. John Kefner. 162 Mr 4

TAXES AND TAXATION
American issue. 199 Mr 18
Discrediting tax credits. 334 Ap 29
Mixed notices for tax credits. 473 Je 17
Moscow solutions. 198 Mr 18
Tax credits and the poor. 111 F 18
Tax credits for college tuition. 323 Ap 22
Tax credits for college tuition: solution or placebo? Thomas J. Reese. 326 Ap 22 (Replies: 353 My 6)
Whose time has come. 473 Je 17

TEACHERS
Where have all the teachers gone? E. Catherine Moroney. 484 Je 17

TECHNOLOGY AND RELIGION
U.F.O.'s and modern religion. Ted Peters. 306 Ap 15

TELEVISION
When havoc strikes. John W. Donohue. 85 F 4

TERRORISM
El Salvador's climate of terror. Edmundo Moran. 117 F 18
Human life devalued. Joseph A. O'Hare. ii Ap 29 (Replies: 373 My 13)

International terrorism. 356 My 6
Italy at the edge. 30 Ja 21
Italy on a tightrope. 274 Ap 8
Moro murder. 396 My 20

TETLOW, JOSEPH A.
Modest awakening. 401 My 20 (Replies: 433 Je 3)
New liturgy: keeping up with Rome. 83 F 4 (Replies: 157 Mr 4)
Presidential vision. 5 Ja 14
Readiness for ministry. 233 Mr 25 (Replies: 273 Ap 8)
Watching the iceberg. 344 Ap 29 (Replies: 413 My 27)

THEATRE
Dancin' and runnin'. Catharine Hughes. 349 Ap 29
Humming the scenery. Catharine Hughes. 191 Mr 11
Playwrights of promise. Catharine Hughes. 124 F 18
Saints and sinners. Catharine Hughes. 42 Ja 21
Three from the N.Y.S.F. Catharine Hughes. 286 Ap 8
Tweed and sequins. Catharine Hughes. 428 My 27
Two by Poliakoff. Catharine Hughes. 506 Je 24

THEATRE - Single Works
Ain't misbehavin'. 428 My 27
City sugar. 506 Je 24
Cold storage. 124 F 18
Curse of the starving class. 286 Ap 8
Da. 428 My 27
Dancin'. 349 Ap 29
Dybbuk. 42 Ja 21
Mr. Happiness. 286 Ap 8
Museum. 286 Ap 8
On the twentieth century. 191 Mr 11
Play and other plays. 42 Ja 21
Prayer for my daughter. 124 F 18
Runaways. 349 Ap 29
Saint Joan. 42 Ja 21
Strawberry fields. 506 Je 24
Water engine. 286 Ap 8

THEOLOGY
Apprentices in freedom: theology since Medellin. Alfred T. Hennelly. 418 My 27
Karl Rahner on christian faith. Gerald A. McCool. 138 F 25
Theological education. Joseph A. O'Hare. ii F 25
Third-world theology. Alfred T. Hennelly. 305 Ap 15

THIRD WORLD
In defense of the third world. Jeremiah Novak. 34 Ja 21 (Replies: 109 F 18)
Third-world theology. Alfred T. Hennelly. 305 Ap 15

TURKEY
Cutting the Cyprus knot. 495 Je 24

UNIDENTIFIED FLYING OBJECTS
U.F.O.'s and modern religion. Ted Peters. 306 Ap 15

UNITED STATES
— Congress —
Carter and hope for the cities. 286 Ap 15
Carter wins new support. 414 My 27
Consuming interests. 133 F 25
Distracting the senate. 158 Mr 4
Gray power overcomes. 275 Ap 8
Panama treaties in the senate. 74 F 4
Power to communicate. 496 Je 24
Reluctant first step. 454 Je 10
Witteveen amendment. Frank Moan. 457 Je 10

— Economy —
Inflation and unions. 415 My 27
Politics of sugar. 474 Je 17
Sliding U. S. dollar. 253 Ap 1
Steeling the economy. 297 Ap 15
Volunteer war on inflation. 336 Ap 29
Whose time has come. 473 Je 17

— Foreign Relations —
American influence on international affairs. Joseph A. O'Hare. ii Ap 15
Arms package for the Middle East. 200 Mr 18
Asian alliances and chinese oil. Jeremiah Novak. 165 Mr 4
Barbarism in Nicaragua. 50 Ja 28
Carter wins new support. 414 My 27
Cuba in Africa. 436 Je 3
Cutting the Cyprus knot. 495 Je 24
Distracting the senate. 158 Mr 4
Flirting with anti-semitism. Joseph A. O'Hare. ii Je 3
Free association for Micronesia. 354 My 6
Future of Taiwan. John Kefner. 162 Mr 4
Human rights and foreign aid. 132 F 25
Human rights in Manila. Joseph A. O'Hare. ii My 20
Mr. Begin and resolution 242. 197 Mr 18
Mr. Carter's african tour. 294 Ap 15
Mr. Mondale in Mexico. 110 F 18
More certain trumpet. 496 Je 24
Neutron bomb decision. 317 Ap 22
New treaties and new symbols. 112 F 18
Orlov travesty. 436 Je 3
Panama canal debate. 334 Ap 29
Panama treaties in the senate. 74 F 4
Parting of the ways? 130 F 25
Plutonium proliferation. Robert B. Morrissey. 385 My 13
President Carter's "grand design" for american foreign policy. Donald Brandon. 298 Ap 15
Presidential travels; Central Intelligence Agency. Joseph A. O'Hare. ii Ap 8
President's package deal. 374 My 13
Quebec and Canada, the continent and the future. Alfred W. R. Carrothers. 6 Ja 14 (Replies: 89 F 11)
Somoza should go. 221 Mr 25
Talking to the russians. 476 Je 17

— Justice Department —
Philadelphia story. 51 Ja 28

— Politics and Government —
Arts and politics. 90 F 11
Give 'em hell, Jimmy. 395 My 20
Include me out. 416 My 27
Is there a frog in the house? William Hanlon. 168 Mr 4 (Replies: 273 Ap 8)
Madison and Jefferson on clergy in the legislature. Edmond G. Drouin. 58 Ja 28
Managing civil rights. 178 Mr 11
Philadelphia story. 51 Ja 28
Presidential vision. Joseph A. Tetlow. 5 Ja 14
State of President Carter. 70 F 4

— Presidency —
Presidential vision. Joseph A. Tetlow. 5 Ja 14

— Supreme Court —
Clergy in the legislatures. 376 My 13
Searching for evidence. 476 Je 17

URBAN MINISTRY
Serving the servants: the catholic committee on urban ministry. John Coleman. 182 Mr 11 (Replies: 273 Ap 8)

URBAN PROBLEMS
Another look at the old neighborhood. Katharine Byrne. 78 F 4
Carter and hope for the cities. 296 Ap 15
Insurance redlining: a new urban setback. Jerry De Muth. 438 D 17 (Replies: 29 Ja 21)
Pope's divisions in spanish Harlem. James Gilhooley. 140 F 25 (Replies: 313 Ap 22)

U.S.S.R.
China and Russia: prospects for war. Michael Connors. 501 Je 24
Dilemma on the horn. 93 F 11
Knowledge as power. 455 Je 10
Moscow solutions. 198 Mr 18
Orlov travesty. 436 Je 3
Two sides of detente. 130 F 25

VIETNAM
Picking up the boat people. 477 Je 17
Southeast Asia today. Joseph A. O'Hare. ii Ja 14

VOLUNTEERS
New directions at action. Vincent P. Mainelli. 38 Ja 21

WALLWORTH, JOHN
Handicapped: fighting fate and public opinion. 424 My 27

WATERGATE
View from the top. 374 My 13

WEAPONS
Arms package for the Middle East. 200 Mr 18
Neutron bomb decision. 317 Ap 22
President's package deal 374 My 13
SALT and human rights. 91 F 11

WINTER
New York winter. Joseph A. O'Hare. ii F 4

WITEK, JOHN W.
Behind the wall of Mao's China. 43 Ja 21

WOMEN
American catholics and the ordination of women. Maureen Fiedler and Dolly Pomerleau. 11 Ja 14 (Replies: 69 F 4, 89 F 11)
Just you wait, 'enry 'iggins. 454 Je 10
Women as presidents. 375 My 13
Women, God and churches. 355 My 6
Women on the move: reflections on Houston. Elizabeth Carroll. 39 Ja 21 (Replies: 89 F 11, 177 Mr 11)

WORLD BANK
In defense of the third world. Jeremiah Novak. 34 Ja 21 (Replies: 109 F 18)

WORLD ECONOMY
Commodity fund gains support. 395 My 20
In defense of the third world. Jeremiah Novak. 34 Ja 21 (Replies: 109 F 18)
Warning from O.E.C.D. 3 Ja 14

WORSHIP
Real presences of Jesus. Michael H. Marchal. 100 F 11

YOUTH
Eclipse of reason. 179 Mr 11

AMERICA

Index, Volume 139

July 1–8, 1978 to December 30, 1978

Librarians: This index can be removed and bound into Vol. 139

ABORTION
Abortion: rules for debate. Richard A. McCormick. 26 Jl 22 (Replies: 41 Au 5, 145 S 16)
Life "cut short." 23 Jl 23
Pro-life, pro-E.R.A. Juli Loesch. 435 D 9
Right to life and self-consciousness. Thomas D. Sullivan. 222 O 7 (Replies: 322 N 11)
Social justice and abortion. Francis X. Meehan. 478 Je 17 (Replies: 41 Au 5)
Supporting life. 23 Jl 22

ADVENT
Advent reflections. Joseph A. O'Hare. ii D 2
Faith, hope and love of Jesus. Peter Schineller. 410 D 2
God's vision. Peter Schineller. 460 D 16
Hope of Jesus becomes our hope. Peter Schineller. 438 D 9
Same love. Peter Schineller. 480 D 23

ADVERTISING
Alcohol and advertising. George M. Anderson. 238 O 14 (Replies: 342 N 18)
Sugar and spice dubiously nice. 487 D 30

AFRICA
Collapse in Eritrea. 445 D 16
Desperation in Rhodesia. 168 S 23
Disillusioned white Rhodesia. 401 D 2
Friends of Macias Nguema. 254 O 21
Global conflict in Africa? Vincent S. Kearney. 31 Jl 22
Hang on, Mr. Smith. 69 Au 19
Infant formula in Kenya. Donald Foran. 497 D 30
Jomo Kenyatta. 117 S 9
Mr. Smith goes to Washington. 274 O 28
Rhodesian problem. Vincent S. Kearney. ii S 2
South Africa and Namibia. 235 O 14

AGRICULTURE
Agricultural pesticides. Hal Rubin. 455 D 16
New perception of world hunger. Jeremiah Novak. 378 My 13 (Replies: 21 Jl 22)

AIR ACCIDENTS
Machines of death. Charles W. Polzer. 457 D 16

ALCOHOLISM
Ahead on your beer. 293 N 4
Alcohol and advertising. George M. Anderson. 238 O 14 (Replies: 342 N 18)
Juvenile alcoholism. 187 S 30

AMERICA (pub.)
America for Christmas. Joseph A. O'Hare. ii N 18
Gutenberg's latest revolution. 101 S 2
New associate editor for **America**. Joseph A. O'Hare. ii N 18
Sounding off. Joseph A. O'Hare. ii D 9

AMERICAN INDIANS
Native american peoples on the trail of tears once more. Mark Miller, Judith Miller and Chris Szechenyi. 422 D 9 (Replies: 465 D 23)
Smoke signals. 42 Au 5 (Replies: 145 S 16)

ANCIENT ORDER OF HIBERNIANS
Ancient order in Killarney. T. P. O'Mahony. 59 Au 5 (Replies: 97 S 2)

ANDERSON, GEORGE M.
Alcohol and advertising. 238 O 14 (Replies: 342 N 18)

ANGLICAN CHURCH
Women at Lambeth. 71 Au 19 (Replies: 97 S 2, 165 S 23)

ANTI-DEFAMATION LEAGUE
Anti-defamation league after 65 years. Richard A. Walsh. 225 O 7

ANTISEMITISM
Anti-defamation league after 65 years. Richard A. Walsh. 225 O 7

ARAB-ISRAELI RELATIONS
Bleeding of Lebanon. Vincent S. Kearney. 82 Au 19
Camp David aftermath. Vincent S. Kearney. 266 O 21
Camp David agreements. 188 S 30
Camp David deadline. 486 D 30
Israel answers Mr. Carter. 4 Jl 8
Lebanon and Camp David. 256 O 21
Nobel peace prize. Joseph A. O'Hare. ii N 11
Risk at Camp David. 99 S 2
Upsetting Camp David. 213 O 7

ARCHITECTURE
Their voices were heard. Eleanor Regina Kaatz. 361 N 18

ARMS LIMITATION
SALT II: the politics of world survival. Robert J. Bresler. 153 S 16
Toward a world without weapons. J. Bryan Hehir. 79 Au 19

ART
Dresden comes to Washington. 60 Au 5
Good example. John W. Donohue. 64 Au 5
Still being heard on campus. Eleanor Regina Kaatz. 437 D 9
Their voices were heard. Eleanor Regina Kaatz. 361 N 18

ARTS
Endings and beginnings. Dennis Leder. 34 Jl 22

BARBIERI, WILLIAM M.
Inter-american foundation: a strategy for cooperation. 13 Jl 8

BARD, ROBERT L.
Racial preferences and political processes. 438 Je 3 (Replies: 1 Jl 8)

BARTH, KARL
Karl Barth ten years later. George W. Hunt. 301 N 4 (Replies: 417 D 9)

BIANCHI, EUGENE C.
National peace academy. 405 D 2

BIBLE, THE
Annual survey of books on the bible. George W. MacRae. 385 N 25
Bible in american life. 373 N 25 (Replies: 485 D 30)
Gift of the word. 418 D 9

BILINGUAL EDUCATION
Bilingual education. 213 O 7

BIRTH CONTROL
Bringing the sexual revolution home: planned parenthood's "five-year plan." Michael C. Schwartz. 114 F 18 (Replies: State of the question, 241 O 14)

BLAKE, RICHARD A.
Prayer and drama in "St. Mark's gospel." 227 O 7
Reflections on first snowfall. 458 D 16

—Films/TV—
Adaptations. 481 D 23
Harebrained. 384 N 25
Interior landscapes. 180 S 23
Merry wars, sad songs. 90 Au 19
Re: Joyce; rejoice! 138 S 9
This—is Murrow. 16 Jl 8
Upstairs, downstairs. 111 S 2

—Of Many Things—
Traffic incident in Kenmare. ii S 9

BOOK REVIEWS
Andreyev, Olga Chernov. Cold spring in Russia. 95 Au 19
Bair, Deirdre. Samuel Beckett: a biography. 37 Jl 22
Baker, Nancy C. Baby selling: the scandal of black market adoptions. 114 S 2
Baumer, Franklin L. Modern european thought: continuity and change in ideas, 1600-1950. 143 S 9
Bayor, Ronald H. Neighbors in conflict: the irish, german, jews and italians in New York City, 1929-1941. 139 S 8
Berlin, Isaiah. Henry Hardy and Aileen Kelly (eds.). Russian thinkers. 503 D 30
Besançon, Alain. Soviet syndrome. 39 Jl 22
Blakey, Scott. Prisoner at war: the survival of commander Richard A. Stratton. 248 O 14
Brill, Steven. Teamsters. 363 N 18
Burgess, Anthony. Ernest Hemingway and his world. 414 D 2
Busch, Frederick. Mutual friend. 113 S 2
Byron, William. Cervantes: a biography. 462 D 16
Cassidy, Richard J. Jesus, politics and society. 248 O 11
Chadwick, Owen. Catholicism in history: the opening of the Vatican archives. 315 N 4
Chatwin, Bruce. In Patagonia. 163 S 16
Chih-yen, Hsia. The Coldest Winter in Peking. 365 N 18
Christgau, John. Spoon. 290 O 28
Christian, R. F. (ed. and trans.). Tolstoy's letters: Volume I: 1828-1879; Volume II: 1880-1910. 94 Au 19
Clark, Kenneth. Other half: a self-portrait. 64 Au 5
Cooke, Robert. Improving on nature: the brave new world of genetic engineering. 252 O 14
Coons, John E., and Sugarman, Stephen D. Education by choice: the case for family control. 126 S 9
Crews, Harry. Childhood: the biography of a place. 483 D 23
Crosby, Donald F. God, church and flag: Senator Joseph R. McCarthy and the catholic church, 1950-1957. 229 O 7
Cuddihy, John Murray. No offense: civil religion and protestant taste. 161 S 16
Cuddihy, John Murray. No offense: civil religion and protestant taste (review article). 190 S 30
Deedy, John. Seven american catholics. 364 N 18
Dolan, Jay P. Catholic revivalism: the american experience, 1830-1900. 91 Au 19
Drinan, Robert F. Honor the promise: America's commitment to Israel. 140 S 9
Dunn, Dennis J. (ed.). Religion and modernization in the Soviet Union. 183 S 23
Eisenstein, James. Counsel for the United States: U. S. attorneys in the political and legal systems. 19 Jl 8
Engelmayer, Sheldon D., and Wagman, Robert J. (eds.). Hubert Humphrey: the man and his dream, 1911-1978. 272 O 21
Fairlie, Henry. Seven deadly sins today. 113 S 2
Ferlita, Ernest, and May, John. Parables of Lina Wertmüller. 291 O 28
Fogde, Myron J. Church goes west: Volume 6 of faith of our fathers. 20 Jl 8
Foner, Philip S. American socialism and black americans: from the age of Jackson to world war II. 250 O 14
Fried, Charles. Right and wrong. 366 N 18
Gavin, Thomas F. Champion of youth: Daniel A. Lord, S. J. 96 Au 19
Goudsblom, Johan. Sociology in the balance. 144 S 9
Gremillion, Joseph (ed.). Food/energy and the major faiths. 247 O 14
Groseclose, Elgin. Kiowa. 318 N 4
Harazti, Miklos. Worker in a workers' state. 67 Au 5
Häring, Bernard. Free and faithful in Christ. Vol. I: General moral theology. 412 D 2
Harrington, Michael. Vast majority. 319 N 4
Harrison, Barbara Grizzuti. Visions of glory: a history and a memory of Jehovah's witnesses. 181 S 23
Haskins, James. With Kathleen Benson. Scott Joplin: the man who made ragtime. 91 Au 19
Hurley, Neil P. Reel revolution: a film primer on liberation. 291 O 28
Illich, Ivan. Toward a history of needs. 462 D 16
Johnston, William. Inner eye of love: mysticism and religion. 289 O 28
Kennedy, Robert Francis Jr. Judge Frank M. Johnson Jr.: a biography. 161 S 16
Laurentin, René. Vie de Bernadette (review article). 286 O 28
Ladurie, Emanuel Le Roy. Trans. Barbara Bray. Montaillou: the promised land of error. 461 D 16
Lewis, Oscar, Lewis, Ruth M., and Rigdon, Susan M. Neighbors living the revolution: an oral history of contemporary Cuba. 92 Au 19
Lipman, Matthew, and Sharp, Ann Margaret (eds.). Growing up with philosophy. 484 D 23
Livesay, Harold. Samuel Gompers and organized labor in America. 94 Au 19
Macquarrie, John. Christian hope. 482 D 23
Malraux, André. Trans. Terrence Kilmartin. Lazarus. 40 Jl 22
Mangione, Jerre. Ethnic at large: a memoir of America in the thirties and forties. 115 S 2
Manhattan, Avro. Vatican-Moscow alliance. 67 Au 5
Meyer, Jean A. Trans. Richard Southern. Cristero rebellion: the mexican people between church and state, 1926-29. 163 S 16
Michener, James A. Chesapeake. 182 S 23
Moldea, Dan E. Hoffa wars. 363 N 18
Morris, Jan. (ed.). Oxford book of Oxford. 38 Jl 22
Mountcastle, William W., Jr. Religion in planetary perspective: a philosophy of comparative religion. 211 S 30
Murdoch, Iris. Sea, the sea. 502 D 30
Paige, Woodrow, Jr. Orange madness. 504 D 30
Piaget, Jean. Behavior and evolution. 289 O 28
Quebedeaux, Richard. Worldly evangelicals. 504 D 30
Ravitch, Diane. Revisionists revised: a critique of the radical attack on the schools. 141 S 9
Reagan, Charles E., and Stewart, David (eds.). Philosophy of Paul Ricoeur: an anthology of his work. 115 S 2
Reilly, Michael Collins. Spirituality for mission: historical, theological and cultural factors for a present-day missionary spirituality. 182 S 23
Reisman, David, and Grant, Gerald. The perpetual dream. 305 N 4
Schlesinger, Arthur M., Jr. Robert Kennedy and his times. 501 D 30
Singer, Isaac Bashevis. Shosha. 416 D 2
Snow, C. P. Realists. 501 D 30
Sobrino, Jon. Christology at the crossroads: a latin american approach. 66 Au 5
Solzhenitsyn, Aleksandr. Trans. Harry Willets. The Gulag Archipelago, Volume III. 179 S 23
Sontag, Susan. Illness as metaphor. 230 O 7
Strasburg, Paul A. Violent delinquents. 141 S 9
Thant, U. View from the U. N.: the memoirs of U Thant. 270 O 21
Undset, Sigrid. Master of Hestviken. 17 Jl 8
Updike, John. Coup. 482 D 23
Weinstein, Allen. Perjury: the Hiss-Chambers case. 65 Au 5
Welty, Eudora. Eye of the story: selected essays and reviews. 232 O 7
Willis, John R. History of christian thought from apostolic times to Saint Augustine. 184 S 23
Wilson, Angus. Strange ride of Rudyard Kipling: his life and works. 18 Jl 8
Wilson, Edward O. On human nature. 412 D 2
Wodehouse, P. G. Sunset at Blandings. 270 O 21
Yanovsky, V. S. Medicine, science and life. 112 S 2

BOOKS AND PUBLISHING
In the forests of the North Pole. 447 D 16

BOOKS AND READING
Annual survey of books on the bible. George W. MacRae. 385 N 25
Book roundup: signs of the times. 334 N 11
Booking passage. 207 S 30
By post to E. B. White. Francis Sweeney. 176 S 23
Catholic book club anniversary. Joseph A. O'Hare. ii D 2
Changing church and J. F. Powers. Michael True. 202 S 30
Mr. Singer in Stockholm. 488 D 30
Moral universe of Jerzy Kosinski. Lawrence S. Cunningham. 327 N 11
Return voyage to medieval Norway. Gerard C. Reedy. 17 Jl 8
Solzhenitsyn. Kevin Flannery. 179 S 23 (Replies: 253 O 21)
Truth wrapt in tales. 439 D 9

BRAYBROOKE, NEVILLE
How old was Joseph? 472 D 23

BRESLER, ROBERT J.
SALT II: the politics of world survival. 153 S 16

BRITAIN
Royal manners in theology. 22 Jl 22

BROCKMAN, JAMES R.
End of fear in Nicaragua. 84 Au 19
Murder in Guatemala. 58 Au 5
Nicaragua in September. 434 D 9
Pilgrimage to Aguilares. 107 S 2

BROUN, JANICE A.
Czechoslovakia: a glimmer of hope. 150 S 16

BUCKLEY, CORNELIUS M.
Saint Ignatius institute: a traditional catholic college. 237 S 9 (Replies: 285 S 30)

CAMBODIA
Cambodian refugees. 275 O 28

CAMPAIGN FOR HUMAN DEVELOPMENT
Thirsting for justice. 343 N 18

CAPITALISM
Changing face of capitalism. John C. Cort. 156 S 16 (Replies: 185 S 30)

CASTRO, FIDEL
Castro and "the community." 487 D 30

CATECHETICS
Reordering priorities in parish catechetics. Aloysius F. Schmitz. 464 Je 10 (Replies: 1 Jl 8, 21 Jl 22, 145 S 16)

CATHOLIC CHURCH
Changing church and J. F. Powers. Michael True. 202 S 30
Church and the handicapped. Anthony P. Kowalski. 426 My 27 (Replies: 21 Jl 22)
Evangelism, country style. Maria O'Connor. 474 D 23
Gospel for our time. 295 N 4
Hispanic attitudes. 373 N 25 (Replies: 465 D 23)
Hopes and fears for Puebla. 189 S 30
Idols from the past. 43 Au 5 (Replies: 145 S 16)
Liturgical anniversary. 467 D 23
Pilgrimage to Aguilares. James R. Brockman. 107 S 2
Pope Paul VI: 1963-1978. 72 Au 19 (Replies: 145 S 16)
Pope Paul VI, teacher of spirituality. Edward D. O'Connor. 174 S 23
Puebla and the migrants. 98 S 2
Reflections on first snowfall. Richard A. Blake. 458 D 16
Roman journal, August 1978. Joseph A. O'Hare. 170 S 23
Sexuality and the church. William C. McFadden. 262 O 21 (Replies: 322 N 11)
Vaticanology—new management, new style. Joseph A. O'Hare. ii N 4 (Replies: 342 N 18)
Voltaire and the church. Alfred R. Desautels. 388 N 18
Waiting church. 256 O 21
Waiting for a successor. 98 S 2

CATHOLIC EDUCATION
America's directory of colleges, 1978. 306 N 4
Building blocks for international education. William C. McInnes. 298 N 4 (Replies: 342 N 18)
Catholic schools and the N.L.R.B. 98 S 2
Saint Ignatius institute: a traditional catholic college. Cornelius M. Buckley. 237 S 9 (Replies: 185 S 30)

CELIBACY
Human prospect—II. Jeremiah Novak. 281 O 28

CHARISMATIC RENEWAL
Some questions about catholic charismatics. John B. Healey. 429 D 9

CHILDREN
Paul VI and the children's year. 147 S 16
Sugar and spice dubiously nice. 487 D 30

CHINA
China-watching. Joseph A. O'Hare. ii D 9
Needling the soviet bear. 101 S 2
1978: prelude to a new era? 489 D 30
That China card. 346 N 18

CHRISTMAS
America Christmas card. Joseph A. O'Hare. ii D 23
How to buy a Christmas tree. 466 D 16
In the forests of the North Pole. 447 D 16
Messiahs, true and false. Joseph A. O'Hare. 470 D 23

CHURCH BUILDINGS
Symbol reinterpreted. 467 D 23

CHURCH OF ENGLAND
Royal manners in theology. 22 Jl 22

CHURCH-STATE RELATIONS
Church, state and Italy. Patrick D. McCarthy. 490 D 30
Government and the church. Charles M. Whelan. 450 D 16

CIVIL RIGHTS
Hospital commitment and civil rights. Philip R. Sullivan. 105 S 2 (Replies: 165 S 23, 273 O 28)
Indexes of equality. 99 S 2

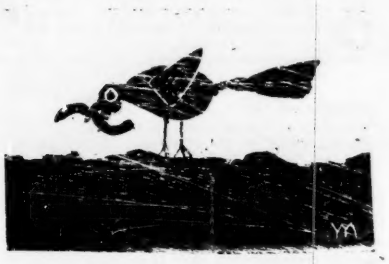

CIVIL SERVICE
Civil service reform act. 274 O 28 (Replies: 370 N 25)

COMMUNICATIONS
Church in prime time. 35 Jl 22
Communications bill of 1978: deliverance or disaster? Ellwood E. Kieser. 376 N 25
Don't touch that dial. 293 N 4
"Filthy words" decision. 44 Au 5
Information worldwide. 166 S 23
"Long search." John W. Donohue. 407 D 2 (Replies: 485 D 30)
New world information order. 325 N 11
"Sense of opportunity." 117 S 9
Stewardship of the air waves. 70 Au 19
Sugar and spice dubiously nice. 487 D 30
Swastikas on the surfboards. 344 N 18
This—is Murrow. Richard A. Blake. 16 Jl 8
Two years after "Roots." 147 S 16
Upstairs, downstairs. Richard A. Blake. 111 S 2
Wired home, an information utility. Neil P. Hurley. 402 D 2
World information order. 419 D 9

COMMUNISM
Global conflict in Africa? Vincent S. Kearney. 31 Jl 22

COMPREHENSIVE EMPLOYMENT AND TRAINING ACT
Renewing CETA. 214 O 7

CONNORS, MICHAEL
China and Russia: prospects for war. 501 Je 24 (Replies: 21 Jl 22)

CORT, JOHN C.
Changing face of capitalism. 156 S 16 (Replies: 185 S 30)

COTTER, JAMES FINN
Anthologies of poetry. 205 S 30

COTTLE, THOMAS J.
Unemployment: a certain number of no's. 218 O 7

COUGHLIN, BERNARD J.
Reflections on Iran. 476 D 23

CUBA
Castro and "the community." 487 D 30
Cuba lines up the nonaligned. 70 Au 19
Cuba's political prisoners. 372 N 25

CUNNINGHAM, LAWRENCE S.
Moral universe of Jerzy Kosinski. 327 N 11

CYPRUS
Cutting the cypriot knot. 448 D 16

CZECHOSLOVAKIA
Czechoslovakia: a glimmer of hope. Janice A. Broun. 150 S 16

DAVIS, THURSTON N.
Nikodim. 169 S 23

DEATH
Heroin, pain and the dying. John F. X. Sheehan. 378 N 25

DE CHARENTENAY, PIERRE
Colombia: the quest for stability. 426 D 9

DEERING, VAUGHAN
Vaughan Deering, a recollection. Attilio Favorini. 380 N 25

DESAUTELS, ALFRED R.
Voltaire and the church. 358 N 18 (Replies: 417 D 9)

DISARMAMENT
Arms breakthrough? 3 Jl 8
Toward a world without weapons. J. Bryan Hehir. 79 Au 19

DISSIDENTS
Soviet dissidents and détente. 22 Jl 22

DISTRICT OF COLUMBIA
Another reconstruction. 118 S 9 (Replies: 165 S 23)

DIVORCE
Divorce: discipline and compassion. 345 N 18
Looking back, looking ahead. Stephen J. Kelleher. 355 N 18 (Replies: 417 D 9, 465 D 23)
Question of tribunals. Edward G. Pfnausch. 352 N 18 (Replies: 417 D 9)
Six factors in a climate of change. James J. Young. 347 N 18 (Replies: 417 D 9)

DONOHUE, JOHN W.
Bernadette. 286 O 28
Good example. 64 Au 5
"Long search." 407 D 2 (Replies: 485 D 30)
Observations from watching. 305 N 4
Violent schools. 10 Jl 8
Voices for parent power. 123 S 9
—Of Many Things—
School desegregation in Boston. ii O 21

DREYER, ELIZABETH
Julian of Norwich: her merry counsel. 55 Au 5

DRINAN, ROBERT F.
Twenty-fifth anniversary. William J. Leonard. 110 S 2

DRUGS
Heroin, pain and the dying. John F. X. Sheehan. 378 N 25 (Replies: 465 D 23)

EASTERN-RITE CATHOLICS
Rumanian catholics. 275 O 28

ECUMENISM
Latin american protestantism. 186 S 30
Nikodim. Thurston N. Davis. 169 S 23
Women at Lambeth. 71 Au 19 (Replies: 97 S 2, 165 S 23)

EDUCATION
Bilingual education. 213 O 7
Church schools in Kentucky. 296 N 4
College faculties and new judicial realism. Charles M. Whelan. 297 N 4
Contract for the teacher. 168 S 23
Free to be themselves. 69 Au 19
International education. 488 D 30
Left back this year. 324 N 11
Mixed notices for tax credits. 473 Je 17 (Replies: 41 Au 5)
National peace academy. Eugene C. Bianchi. 405 D 2
No vouchers in Michigan. 398 D 2
Observations from watching. John W. Donohue. 305 N 4
Providing choices for education. Thomas Vitullo-Martin. 128 S 9
Public schools and the first amendment. James M. Powell. 6 Jl 8 (Replies: 41 Au 5)
Racial preferences and political processes. Robert L. Bard and Lewis Kurlantzick. 438 Je 3 (Replies: 1 Jl 8)
School desegregation in Boston. John W. Donohue. ii O 21
Sellers beware! 146 S 16
"Sense of opportunity." 117 S 9
Smaller really is better. 254 O 21
Tax credits for parents of parochial school children. Vincent S. Kearney. ii O 28
Tuition tax credits. 100 S 2
Violent schools. John W. Donohue. 10 Jl 8
Voices for parent power. John W. Donohue. 123 S 9
Warning from Mr. Califano. 186 S 30
Where the money hasn't stopped. 372 N 25

ELLIOTT, ROBIN A.
Planned parenthood and the "five-year plan"—I, a response to Michael Schwartz. 241 O 14

EMIGRATION
Disillusioned white Rhodesia. 401 D 2

EMPLOYMENT
Help not wanted. 421 D 9
Renewing CETA. 214 O 7
Symbol and substance. 371 N 25
Unemployment: a certain number of no's. Thomas J. Cottle. 218 O 7
World job crisis. 213 O 7

ENERGY
Bonn summit. 42 Au 5
Energy legislation in jeopardy. 148 S 16
Sun in a bottle. 119 S 9

ENERGY CRISIS AND CONSERVATION
Obesity, energy and justice. 398 D 2 (Replies: 465 D 23, 485 D 30)

ENTERTAINMENT
Mouse among the stars. 398 D 2

ENVIRONMENTAL PROTECTION
Noise pollution. Joseph A. O'Hare. ii N 25

EQUAL OPPORTUNITY
Indexes of equality. 99 S 2

EQUAL RIGHTS AMENDMENT
Pro-life, pro-E.R.A. Juli Loesch. 435 D 9

ETHICS
Extraterrestrial ethos. Michael A. G. Michaud. 330 N 11
Unanswered questions on test-tube life. André E. Hellegers and Richard A. McCormick. 74 Au 19 (Replies: 145 S 16)

ETHNIC QUOTAS
Bakke: the failure of the court. 24 Jl 22 (Replies: 165 S 23)

EUROPEAN ECONOMIC COMMUNITY
European watershed. 233 O 14

EUROPEAN MONETARY SYSTEM
European monetary system. 466 D 23

EVANGELISM
Evangelism, country style. Maria O'Connor. 474 D 23

FAITH IN FOCUS
Faith, hope and love of Jesus. Peter Schineller. 410 D 2
God's vision. Peter Schineller. 460 D 16
Hope of Jesus becomes our hope. Peter Schineller. 438 D 9
Same love. Peter Schineller. 480 D 23

FAMILY, THE
Domestic discord. 2 Jl 8

FASHION
Roman August: fashion footnote. Joseph A. O'Hare. ii S 16

FAVORINI, ATTILIO
Vaughan Deering, a recollection. 380 N 25

FEDO, MICHAEL W.
Private industry and the prisons. 267 O 21

FILMS - Single Works
Dream of passion. 384 N 25
Interiors. 180 S 23
Lord of the rings. 481 D 23
Mourning becomes Electra. 481 D 23
Slow dancing in the big city. 384 N 25
Watership down. 384 N 25

FILMS/TV
Adaptations. Richard A. Blake. 481 D 23
Harebrained. Richard A. Blake. 384 N 25
Interior landscapes. Richard A. Blake. 180 S 23
Merry wars, sad songs. Richard A. Blake. 90 Au 19
Re: Joyce; rejoice! Richard A. Blake. 138 S 9
This—is Murrow. Richard A. Blake. 16 Jl 8
Upstairs, downstairs. Richard A. Blake. 111 S 2

FLANNERY, KEVIN
Solzhenitsyn. 179 S 23 (Replies: 253 O 21)

FOOD
Food fund or grain reserve? 146 S 16
Infant formula in Kenya. Donald Foran. 497 D 30
New perception of world hunger. Jeremiah Novak. 378 My 13 (Replies: 21 Jl 22)
Obesity, energy and justice. 398 D 2 (Replies: 465 D 23, 485 D 30)
Thankful giving. 324 N 11

FORAN, DONALD
Infant formula in Kenya. 497 D 30

FOREIGN AID
Budget commitments. 487 D 30
Foreign aid under fire. 44 Au 5
Inter-american foundation: a strategy for cooperation. William M. Barbieri. 13 Jl 8

FOREIGN POLICY
Foreign policy and evil. William P. Wood. 102 S 2

GAMBLING
Gambling fever. 43 Au 5

GENERAL SERVICES ADMINISTRATION
In pursuit of corruption. 149 S 16

GILLES, ANTHONY E.
Three modes of meditation. 52 Au 5 (Replies: 322 N 11)

GILSON, ETIENNE
Etienne Gilson (1884-1978). 234 O 14

GRANDE, RUTILIO
Pilgrimage to Aguilares. James R. Brockman. 107 S 2

HACKETT, DAVID G.
Lay catholics at the seminary. 158 S 16 (Replies: 185 S 30, 322 N 11)

HANDICAPPED
Church and the handicapped. Anthony P. Kowalski. 426 My 27 (Replies: 21 Jl 22)
Concern for the handicapped. 466 D 23
Handicapped: fighting fate and public opinion. John Wallworth. 424 My 27 (Replies: 21 Jl 22)

HEALEY, JOHN B.
Some questions about catholic charismatics. 429 D 9

HEHIR, J. BRYAN
Toward a world without weapons. 79 Au 19

HELLEGERS, ANDRE E.
Unanswered questions on test-tube life. 74 Au 19 (Replies: 145 S 16)

HEROISM
Death in Florida. 447 D 16

HIERARCHY
California's proposition 6. 325 N 11 (Replies: 370 N 25)
Cardinal O'Connell and the conclave. Francis Sweeney. 382 N 25 (Replies: 485 D 30)
Hopes and fears for Puebla. 189 S 30
Puebla postponed. 255 O 21

HIGGINS, GEORGE G.
Father Masse: in memoriam. 237 O 14
Msgr. Higgins to stay. Joseph A. O'Hare. ii N 25

HISPANICS
Hispanic attitudes. 373 N 25 (Replies: 465 D 23)

HOMOSEXUALITY
California's proposition 6. 325 N 11 (Replies: 370 N 25)

HUGHES, CATHARINE
Are you now . . . 411 D 2
Cloning and clowning. 269 O 21
Ghosts in the closet. 314 N 4
Shepard redux. 500 D 30

HUMAN RIGHTS
Court of human rights. 373 N 25
Foreign policy and evil. William P. Wood. 102 S 2
Hospital commitment and civil rights. Philip R. Sullivan. 105 S 2 (Replies: 165 S 23, 273 O 28)
Human rights and the 1980 olympics. John Madeley. 332 N 11
Human rights anniversary. 419 D 9
Lebanon and human rights. 166 S 23
Reflections on Iran. Bernard J. Coughlin. 476 D 23
Soviet dissidents and détente. 22 Jl 22
Unanimous reaction. 42 Au 5

HUNGER
New perception of world hunger. Jeremiah Novak. 378 My 13 (Replies: 21 Jl 22)
Thankful giving. 324 N 11

HUNT, GEORGE W.
Karl Barth ten years later. 301 N 4 (Replies: 417 D 9)

HURLEY, NEIL P.
Wired home, an information utility. 402 D 2

INDOCHINA
Huddled, homeless masses. 468 D 23
In search of a home. 400 D 2

INTERNATIONAL ECONOMY
Human prospect—I. Jeremiah Novak. 258 O 21
Human prospect—II. Jeremiah Novak. 281 O 28
Human prospect—III. Jeremiah Novak. 309 N 4
Rescuing the dollar. 276 O 28

INTERNATIONAL EDUCATION
Building blocks for international education. William C. McInnes. 298 N 4

INTERNATIONAL MONETARY FUND
European watershed. 233 O 14
Under the sabers and the I.M.F. 167 S 23

INTERNATIONAL TRADE
Bonn summit. 42 Au 5
European watershed. 233 O 14
Freedom of trade. 187 S 30

IRAN
Alternative in Iran. 468 D 23
Embattled Reza Pahlevi. 371 N 25
Iran's mixed blessings. 186 S 30
Reflections on Iran. Bernard J. Coughlin. 476 D 23

IRELAND
Ancient order in Killarney. T. P. O'Mahony. 59 Au 5 (Replies: 97 S 2)
Men on H-block. 70 Au 19
Merry wars, sad songs. Richard A. Blake. 90 Au 1
Traffic incident in Kenmare. Richard A. Blake. ii S 9
War without end. Amen. Joseph P. Parkes. 87 Au 19

ISLAM
Islamic revival. 466 D 23

ITALY
Church, state and Italy. Patrick D. McCarthy. 490 D 30
Italy: state of the nation. Gerry O'Connell. 194 S 30

JEWS
Pope and polish jewry. 399 D 2

JOHN PAUL I, POPE
Passing of John Paul. 235 O 14
Profile of a papacy. 148 S 16
September: season of farewells. Joseph A. O'Hare. ii O 14
We have a pope! Joseph A. O'Hare. 120 S 9

JOHN PAUL II, POPE
Church, state and Italy. Patrick D. McCarthy. 490 D 30
Gospel for our time. 295 N 4
Impact of John Paul II. Joseph A. O'Hare. ii D 30
John Paul II: a pope from the east. Joseph A. O'Hare. 278 O 28
John Paul II, pope of the second world. 276 O 28
Pope and polish jewry. 399 D 2
Spirituality of John Paul II. Ronald Modras. 492 D 30
Vaticanology—new management, new style. Joseph A. O'Hare. ii N 4 (Replies: 342 N 18)

JOSEPH, SAINT
How old was Joseph? Neville Braybrooke. 472 D 23

JULIAN OF NORWICH
Julian of Norwich: her merry counsel. Elizabeth Dreyer. 55 Au 5

JUSTICE
Bakke: the failure of the court. 24 Jl 22
Religious conspiracies. 22 Jl 22
Soviet dissidents and détente. 22 Jl 22

KAATZ, ELEANOR REGINA
Still being heard on campus. 437 D 9
Their voices were heard. 361 N 18

KEARNEY, VINCENT S.
Bleeding of Lebanon. 82 Au 19
Camp David aftermath. 266 O 21
Global conflict in Africa? 31 Jl 22

—Of Many Things—
Rhodesian problem. ii S 2
Tax credits for parents of parochial school children. ii O 28

KELLEHER, STEPHEN J.
Looking back, looking forward. 355 N 18 (Replies: 417 D 9, 465 D 23)

KENNEDY, JOHN F.
Kennedy assassination investigation. Joseph A. O'Hare. ii S 23

KIESER, ELLWOOD E.
Communications bill of 1978: deliverance or disaster? 376 N 25

KOSINSKI, JERZY
Moral universe of Jerzy Kosinski. Lawrence S. Cunningham. 327 N 11

KOWALSKI, ANTHONY P.
Church and the handicapped. 426 My 27 (Replies: 21 Jl 22)

KURLANTZICK, LEWIS
Racial preferences and political processes. 438 Je 3 (Replies: 1 Jl 8)

LABOR-MANAGEMENT RELATIONS
Prayer in the workplace? 446 D 16

LABOR UNIONS
Contract for the teacher. 168 S 23
Sorrowful labor day. 100 S 2

LAITY
Lay catholics at the seminary. David G. Hackett. 158 S 16 (Replies: 185 S 30, 322 N 11)

LANGAN, JOHN P.
Dresden comes to Washington. 60 Au 5

LATIN AMERICA
Alternative to Somoza. 146 S 16
Brazil unbuttoned. 22 Jl 22
Catholic press in Guyana. 71 Au 19
Colombia: the quest for stability. 426 D 9
Court of human rights. 373 N 25
Democracy in Venezuela. 449 D 16
Dominican reform. 343 N 18
End of fear in Nicaragua. James R. Brockman. 84 Au 19
Hopes and fears for Puebla. 189 S 30
Inter-american foundation: a strategy for cooperation. William M. Barbieri. 13 Jl 8
Latin american protestantism. 186 S 30
Letelier case. 69 Au 19
Long and consistent disaster. 216 O 7
Mexican wall. 326 N 11
Murder in Guatemala. James R. Brockman. 58 Au 5
Nicaragua in September. 434 D 9
Nicaragua on the brink. 421 D 9
Panzós massacre. 2 Jl 8
Peoples of the Amazon. 233 O 14
Pilgrimage to Aguilares. James R. Brockman. 107 S 2
Protestants progress. 255 O 21
Puebla postponed. 255 O 21
Relations with Argentina. 445 D 16
Somoza digs in his heels. 344 N 18
Straitened election. 2 Jl 8
Under the sabers and the I.M.F. 167 S 23
U. S. mediation in Nicaragua. 277 O 28

LATIN AMERICAN BISHOPS' CONFERENCE
Puebla postponed. 255 O 21

LATIN AMERICAN COUNCIL OF CHURCHES
Protestants progress. 255 O 21

LEBANON
Bleeding of Lebanon. Vincent S. Kearney. 82 Au 19
Lebanon and Camp David. 256 O 21
Lebanon and human rights. 166 S 23

LEONARD, WILLIAM J.
Twenty-fifth anniversary. 110 S 2

LIFE-SUPPORT PROGRAMS
Supporting life. 23 Jl 22

LITERACY
Lubricant of literacy. 214 O 7

LITURGY
Liturgical anniversary. 467 D 23

LOESCH, JULI
Pro-life, pro-E.R.A. 435 D 9

LYNCH, FRANK
September: season of farewells. Joseph A. O'Hare. ii O 14

MacRAE, GEORGE W.
Annual survey of books on the bible. 385 N 25

MADELEY, JOHN
Human rights and the 1980 olympics. 332 N 11

MALAYSIA
In search of a home. 400 D 2
Huddled, homeless masses. 468 D 23

MARRIAGE
Divorce: discipline and compassion. 345 N 18
Looking back, looking ahead. Stephen J. Kelleher. 355 N 18 (Replies: 417 D 9, 465 D 23)
Question of tribunals. Edward G. Pfnausch. 352 N 18 (Replies: 417 D 9)
Six factors in a climate of change. James J. Young. 347 N 18 (Replies: 417 D 9)

MASSE, BENJAMIN L.
Benjamin L. Masse, S. J., 1905-1978. 236 O 14
Father Masse: in memoriam. George G. Higgins. 237 O 14
September: season of farewells. Joseph A. O'Hare. ii O 14

McCARTHY, PATRICK D.
Church, state and Italy. 490 D 30

McCAULEY, GEORGE - The Word
Autumn hopes. iii N 11
Big man. iii D 2
Cause for joy. iii D 9
Crowning point. iii N 18
Dear me. iii O 21
Far away is near. iii Au 19
Favorite enemies. iii O 28
Feast or famine. iii Au 5
Fooled again. iii S 2
Getting there. iii Jl 22
Growing people. iii S 30
Heat of day. iii S 16
Joining forces. iii S 2
Killing time. iii Jl 8
Last gasp. iii Jl 22
Lord of summer. iii Jl 8
No fooling. iii N 4
On the lookout. iii D 30
Party spirit. iii O 7
Powers that may not be. iii O 14 (Replies: 417 D 9)
Present at the creation. iii N 25
Rock bottom. iii Au 19
Show business. iii Au 5
Sweet talk. iii D 16
That empty feeling. iii S 23
Ups and downs. iii D 23
Wealth of nations. iii D 30
What really counts. iii S 9

McCORMICK, RICHARD A.
Abortion: rules for debate. 26 Jl 22 (Replies: 41 Au 5, 145 S 16)
Unanswered questions on test-tube life. 74 Au 19 (Replies: 145 S 16)

McFADDEN, WILLIAM C.
Sexuality and the church. 262 O 21 (Replies: 322 N 11)

McFERRAN, DOUGLASS
Holistic, without a "w." 200 S 30

McGLEISH, WAYLAND
Letter from Sri Lanka. 496 D 30

McINNES, WILLIAM C.
Building blocks for international education. 298 N 4 (Replies: 342 N 18)

MEDICINE
Heroin, pain and the dying. John F. X. Sheehan. 378 N 25 (Replies: 465 D 23)
Strong medicine. 323 N 11
Unanswered questions on test-tube life. André E. Hellegers and Richard A. McCormick. 74 Au 19

MEDITATION
Three modes of meditation. Anthony E. Gilles. 52 Au 5 (Replies: 322 N 11)

MEEHAN, FRANCIS X.
Social justice and abortion. 478 Je 17 (Replies: 41 Au 5)

MEIR, GOLDA
Golda Meir. 469 D 23

MENTAL ILLNESS
Hospital commitment and civil rights. Philip R. Sullivan. 105 S 2 (Replies: 165 S 23, 273 O 28)

MERTON, THOMAS
Merton legacy. 418 D 9

MEXICANS
Puebla and the migrants. 98 S 2

MICELI, ALAN
Church in prime time. 35 Jl 22

MICHAUD, MICHAEL A. G.
Extraterrestrial ethos. 330 N 11

MIDDLE EAST
Camp David aftermath. Vincent S. Kearney. 266 O 21
Camp David agreements. 188 S 30
Camp David deadline. 486 D 30
Collapse of Eritrea. 445 D 16
Iran's mixed blessings. 186 S 30
Israel answers Mr. Carter. 4 Jl 8
Lebanon and Camp David. 256 O 21
Risk at Camp David. 99 S 2
Upsetting Camp David. 213 O 7

MIGRANTS
Puebla and the migrants. 98 S 2

MILITARY
Arms plague. 488 D 16
Career military. 3 Jl 8 (Replies: 21 Jl 22)
Machines of death. Charles W. Polzer. 457 D 16

MILLER, JUDITH
Native american peoples on the trail of tears once more. 422 D 9 (Replies: 465 D 23)

MILLER, MARK
Native american peoples on the trail of tears once more. 422 D 9 (Replies: 465 D 23)

MINISTRY
Lay catholics at the seminary. David G. Hackett. 158 S 16

MINORITIES
Racial preferences and political processes. Robert L. Bard and Lewis Kurlantzick. 438 Je 3 (Replies: 1 Jl 8)

MOAN, FRANK
Growing pains. 433 D 9

MODRAS, RONALD
Spirituality of John Paul II. 492 D 30

MORAN, GABRIEL
Taking offense: civil religion in America. 190 S 20

MULTINATIONAL CORPORATIONS
Controlling the multinationals. 374 N 25 (Replies: 485 D 30)

MUSLIMS
Islamic revival. 466 D 23

NEW YEAR
1978: prelude to a new era? 489 D 30

NOBEL PRIZE
Mr. Singer in Stockholm. 488 D 30

NONALIGNED NATIONS
Cuba lines up the nonaligned. 70 Au 19

NORTH ATLANTIC TREATY ORGANIZATION
Waving the neutron bomb. 294 N 4

NOUWEN, HENRI J. M.
Unceasing prayer. 46 Au 5 (Replies: 185 S 30, 322 N 11)

NOVAK, JEREMIAH
Human prospect—I. 258 O 21
Human prospect—II. 281 O 28
Human prospect—III. 309 N 4
New perception of world hunger. 378 My 13 (Replies: 21 Jl 22)

NUCLEAR ENERGY
Which way to tomorrow? 345 N 18

NUCLEAR WEAPONS AND WARFARE
Arms breakthrough? 3 Jl 8
Challenge to defense. 167 S 23
SALT II: the politics of world survival. Robert J. Bresler. 153 S 16
Toward a world without weapons. J. Bryan Hehir. 79 Au 19
Waving the neutron bomb. 294 N 4
"We need to awaken." 5 Jl 8

O'CONNELL, GERRY
Italy: state of the nation. 194 S 30

O'CONNELL, CARDINAL WILLIAM
Cardinal O'Connell and the conclave. Francis Sweeney. 382 N 25 (Replies: 485 D 30)

O'CONNOR, EDWARD D.
Pope Paul VI, teacher of spirituality. 174 S 23

O'CONNOR, MARIA
Evangelism, country style. 474 D 23

O'HARE, JOSEPH A.
John Paul II: a pope from the east. 278 O 28
Messiahs, true and false. 470 D 23
Roman journal, August 1978. 170 S 23
We have a pope! 120 S 9
—Of Many Things—
America Christmas card. ii D 23
Catholic book club anniversary; advent reflections. ii D 2
China-watching; sounding off. ii D 9
Death of a pope. ii Au 19
Impact of John Paul II; Jesuit role in sino-soviet history. ii D 30
Kennedy assassination investigation. ii S 23
Murder in San Francisco and New York. ii D 16
Newspaper strike ends in time for elections; new associate editor for **America**; **America** for Christmas. ii N 18
Nobel peace prize. ii N 11
Papal election committee. ii Jl 22
Refugees: the boat people. ii O 7
Roman August: fashion footnote. ii S 16
September: season of farewells. ii O 14
Summer spirituality. ii Au 5
U. N. general assembly; Horacio de la Costa. ii S 30
U. S.-soviet relations. ii Jl 8
Vaticanology—new management, new style. ii N 4 (Replies: 342 N 18)
Women and the priesthood; noise pollution; Msgr. Higgins to stay. ii N 25

O'MAHONY, T. P.
Ancient order in Killarney. 59 Au 5 (Replies: 97 S 2)

ORTHODOX CHURCHES
Nikodim. Thurston N. Davis. 169 S 23
Rumanian catholics. 275 O 28

PANAMA
New pilot in Panama. 344 N 18

PAPACY
Cardinal O'Connell and the conclave. Francis Sweeney. 382 N 25 (Replies: 485 D 30)
Church, state and Italy. Patrick D. McCarthy. 490 D 30
Death of a pope. Joseph A. O'Hare. ii Au 19
John Paul II: a pope from the east. Joseph A. O'Hare. 278 O 28
John Paul II, pope of the second world. 276 O 28
Papal election committee. Joseph A. O'Hare. ii Jl 22
Passing of John Paul. 235 O 14
Pope Paul VI: 1963-1978. 72 Au 19 (Replies: 145 S 16)
Profile of a papacy. 148 S 16
Roman journal, August 1978. Joseph A. O'Hare. 170 S 23
Vaticanology—new management, new style. Joseph A. O'Hare. ii N 4 (Replies: 342 N 18)
Waiting church. 256 O 21
Waiting for a successor. 98 S 2
We have a pope! Joseph A. O'Hare. 120 S 8

PARISH LIFE
Reordering priorities in parish catechetics. Aloysius F. Schmitz. 464 Je 10 (Replies: 1 Jl 8, 21 Jl 22)

PARKES, JOSEPH P.
Retreat for friends. 499 D 30
War without end. Amen. 87 Au 19

PAROCHIAL SCHOOLS
Church schools in Kentucky. 296 N 4

PAUL VI, POPE
Death of a pope. Joseph A. O'Hare. ii Au 19
Nikodim. Thurston N. Davis. 169 S 23
Paul VI and the children's year. 147 S 16
Pope for the nations. 4 Jl 8
Pope Paul VI: 1963-1978. 72 Au 19 (Replies: 145 S 16)
Pope Paul VI, teacher of spirituality. 174 S 23
"We need to awaken." 5 Jl 8

PEACE
Camp David deadline. 486 D 30
National peace academy. Eugene C. Bianchi. 405 D 2
Nobel peace prize. Joseph A. O'Hare. ii N 11

PENAL SYSTEM
Private industry and the prisons. Michael W. Fedo. 267 O 21

PESTICIDES
Agricultural pesticides. Hal Rubin. 455 D 16

PFNAUSCH, EDWARD G.
Question of tribunals. 352 N 18 (Replies: 417 D 9)

PHILIPPINES
Horacio de la Costa. Joseph A. O'Hare. ii S 30
Philippine anniversary. 215 O 7

PHILOSOPHY
Holistic, without a "w." Douglass McFerran. 200 S 30

PLANNED PARENTHOOD FEDERATION OF AMERICA
Planned parenthood and the "five-year plan"—I, a response to Michael Schwartz. Robin A. Elliott. 241 O 14
Planned parenthood and the "five-year plan"—II, a response to Robin A. Elliott. Michael Schwartz. 243 O 14

POEMS
Carême, Maurice. Mary in Brabant. 473 D 23
Cuffe, E. D. Dream no. 7: gulf stream. 78 Au 19
Gallagher, Joseph. Searches. 375 N 25
King, James Frederick. Nativity. 471 D 23
Locher, David. Catching the wind. 45 Au 5
Locher, David. Rooftops. 471 D 23
Lonergan, Frank. Initiation. 119 S 9
Maura, Sister. Finding. 471 D 23
Morgan, Frederick. Three children looking over the edge of the world. 217 O 7
Morris, John. Summer afternoon. 5 Jl 8
Ruddy, William. Approach of a hurricane. Bengal Bay. 63 Au 5
Siefert, Edward. Another Christmas? 471 D 23

POETRY
Anthologies of poetry. James Finn Cotter. 205 S 30

POLAND
Gospel for our time. 295 N 4

POLITICAL PRISONERS
Cuba's political prisoners. 372 N 25
Men on H-block. 70 Au 19

POLZER, CHARLES W.
Machines of death. 457 D 16

POPULATION CONTROL
Human prospect—I. Jeremiah Novak. 258 O 21
Human prospect—II. Jeremiah Novak. 281 O 28
Human prospect—III. Jeremiah Novak. 309 N 4

POVERTY
Thirsting for justice. 343 N 18

POWELL, JAMES M.
Public schools and the first amendment. 6 Jl 8 (Replies: 41 Au 5)

PRAYER
Life "cut short." 23 Jl 22
Unceasing prayer. Henri J. M. Nouwen. 46 Au 5 (Replies: 185 S 30)

PRESS AND PUBLISHING
And how about Dick Tracy? 119 S 9
Catholic press in Guyana. 71 Au 19
Information worldwide. 166 S 23
New world information order. 325 N 11
Newspaper strike ends in time for elections. Joseph A. O'Hare. ii N 18
Privileges of the press. 216 O 7
Scandal by implication. 188 S 30
World information order. 419 D 9

PRICE CONTROL
Inflationary gasoline prices. 486 D 30

PRIESTHOOD
Growing pains. Frank Moan. 433 D 9
Ordination of women. 374 N 25
Retreat for friends. Joseph P. Parkes. 499 D 30
Twenty-fifth anniversary. William J. Leonard. 110 S 2
Women at Lambeth. 71 Au 19 (Replies: 97 S 2, 165 S 23)
Women in ministry. 343 N 18

PROTESTANT CHURCHES
Latin american protestantism. 186 S 30

PSYCHIATRIC HOSPITALS
Hospital commitment and civil rights. Philip R. Sullivan. 105 S 2 (Replies: 273 O 28)

PSYCHIATRY
Hospital commitment and civil rights. Philip R. Sullivan. 105 S 2 (Replies: 273 O 28)

PSYCHOLOGY
Happy birthday, psychology! William J. Sneck. 177 S 23

RACE RELATIONS
Bakke: the failure of the court. 24 Jl 22
Black flight. 446 D 16
Mr. Smith goes to Washington. 274 O 28
Racial preference and political processes. Robert L. Bard and Lewis Kurlantzick. 438 Je 3 (Replies: 1 Jl 8)
South Africa and Namibia. 235 O 14
Two years after "Roots." 147 S 16

REEDY, GERARD C.
Return voyage to medieval Norway. 17 Jl 8

REFUGEES
Cambodian refugees. 275 O 28
Huddled, homeless masses. 468 D 23
In search of a home. 400 D 2
Refugees: the boat people. Joseph A. O'Hare. ii O 7

REILLY, MICHAEL C.
Theology in the Americas. 33 Jl 22

RELIGION IN AMERICA
Taking offense: civil religion in America. Gabriel Moran. 190 S 30

RELIGIONS OF THE WORLD
"Long search." John W. Donohue. 407 D 2 (Replies: 485 D 30)

RELIGIOUS BIGOTRY
Anti-defamation league after 65 years. Richard A. Walsh. 225 O 7

RELIGIOUS EDUCATION
Reordering priorities in parish catechetics. Aloysius F. Schmitz. 464 Je 10 (Replies: 1 Jl 8, 21 Jl 22)

RELIGIOUS FREEDOM
Dark night of Jonestown. 420 D 9
Government and the church. Charles M. Whelan. 450 D 16

RELIGIOUS PERSECUTION
Czechoslovakia: a glimmer of hope. Janice A. Broun. 150 S 16
Murder in Guatemala. James R. Brockman. 58 Au 5
Pilgrimage to Aguilares. James R. Brockman. 107 S 2

RETREATS
Directed retreats in high school. Anthony Shonis. 246 O 14
Retreat for friends. Joseph P. Parkes. 499 D 30
Spirituality of John Paul II. Ronald Modras. 492 D 30

RUBIN, HAL
Agricultural pesticides. 455 D 16

RULAND, VERNON
Neo-catholicism on campus: the St. Ignatius institute. 131 S 9 (Replies: 253 O 21)

RUMANIA
Rumanian catholics. 275 O 28

SCHINELLER, PETER
Faith, hope and love of Jesus. 410 D 2
God's vision. 460 D 16
Hope of Jesus becomes our hope. 438 D 9
Same love. 480 D 23

SCHMITZ, ALOYSIUS F.
Reordering priorities in parish catechetics. 464 Je 10 (Replies: 21 Jl 22, 145 S 16)

SCHOOL DESEGREGATION
School desegregation in Boston. John W. Donohue. ii O 21

SCHWARTZ, MICHAEL
Planned parenthood and the "five-year plan"—II, a response to Robin A. Elliott. 243 O 14

SEMINARIES
Lay catholics at the seminary. David G. Hackett. 158 S 16 (Replies: 185 S 30, 322 N 11)

SEXUALITY
Bringing the sexual revolution home: planned parenthood's "five-year plan." Michael Schwartz 114 F 18 (Replies: State of the question, 241 O 14)
Sexuality and the church. William C. McFadden. 262 O 21 (Replies: 322 N 11)

SHEEHAN, JOHN F. X.
Heroin, pain and the dying. 378 N 25 (Replies: 465 D 23)

SHONIS, ANTHONY
Directed retreats in high school. 246 O 14

SINGER, ISAAC BASHEVIS
Mr. Singer in Stockholm. 488 D 30

SINO-SOVIET RELATIONS
Needling the soviet bear. 101 S 2
Jesuit role in sino-soviet history. Joseph A. O'Hare ii D 30

SMITH, IAN D.
Mr. Smith goes to Washington. 274 O 28

SNECK, WILLIAM J.
Happy birthday, psychology! 177 S 23

SOCIAL ACTION
Religious conspiracies. 22 Jl 22

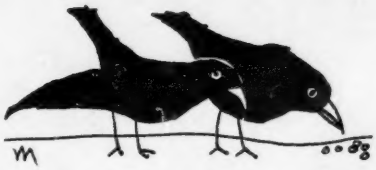

SOCIAL JUSTICE
Social justice and abortion. Francis X. Meehan. 478 Je 17 (Replies: 41 Au 5)

SOCIALISM
Changing face of capitalism. John C. Cort. 156 S 16 (Replies: 185 S 30)

SOCIETY OF JESUS
Jesuit role in sino-soviet history. Joseph A. O'Hare. ii D 30
Liberal arts on campus: the St. Ignatius institute. Joseph A. Tetlow. 134 S 9 (Replies: 253 O 21)
Neo-catholicism on campus: the St. Ignatius institute. Vernon Ruland. 131 S 9 (Replies: 253 O 21)
Saint Ignatius institute: a traditional catholic college. Cornelius M. Buckley. 237 S 9 (Replies: 195 S 30)

SOLZHENITSYN, ALEKSANDR
Solzhenitsyn. Kevin Flannery. 179 S 23 (Replies: 253 O 21)

SOUBIROUS, BERNADETTE
Bernadette. John W. Donohue. 286 O 28

SOUNDING OFF
Growing pains. Frank Moan. 433 D 9

SOVIET-CUBAN RELATIONS
Global conflict in Africa? Vincent S. Kearney. 31 Jl 22

SPACE EXPLORATION
Extraterrestrial ethos. Michael A. G. Michaud. 330 N 11

SPAIN
Constitution for Spain. 455 D 16

SPIRITUALITY
Julian of Norwich: her merry counsel. Elizabeth Dreyer. 55 Au 5
Pope Paul VI, teacher of spirituality. Edward D. O'Connor. 174 S 23
Summer spirituality. Joseph A. O'Hare. ii Au 5
Three modes of meditation. Anthony E. Gilles. 52 Au 5 (Replies: 322 N 11)
Unceasing prayer. Henri J. M. Nouwen. 46 Au 5 (Replies: 185 S 30, 322 N 11)

SPORTS
Ducks of Olympus. 323 N 11
Human rights and the 1980 olympics. John Madeley. 332 N 11
Is anything sacred anymore? 234 O 14
Week that was. 294 N 4

SRI LANKA
Letter from Sri Lanka. Wayland McGleish. 496 D 30

STATE OF THE QUESTION
Liberal arts on campus: the St. Ignatius institute. Joseph A. Tetlow. 134 S 9 (Replies: 253 O 21, 273 O 28)
Neo-catholicism on campus: the St. Ignatius institute. Vernon Ruland. 131 S 9 (Replies: 253 O 21)
Planned parenthood and the "five-year plan"—I, a response to Michael Schwartz. Robin A. Elliott. 241 O 14
Planned parenthood and the "five-year plan"—II, a response to Robin A. Elliott. Michael Schwartz. 243 O 14
Saint Ignatius institute: a traditional catholic college. Cornelius M. Buckley. 237 S 9 (Replies: 185 S 30)

STRATEGIC ARMS LIMITATION TALKS
Budget choices. 399 D 2
SALT II: the politics of world survival. 153 S 16

STUDENTS
Building blocks for international education. William C. McInnes. 298 N 4 (Replies: 342 N 18)
Directed retreats in high school. Anthony Shonis. 246 O 14
Racial preferences and political processes. Robert L. Bard and Lewis Kurlantzick. 438 Je 3 (Replies: 1 Jl 8)
International education. 488 D 30

SULLIVAN, PHILIP R.
Hospital commitment and civil rights. 105 S 2 (Replies: 165 S 23, 273 O 28)

SULLIVAN, THOMAS D.
Right to life and self-consciousness. 222 O 7 (Replies: 322 N 11)

SWEENEY, FRANCIS
By post to E. B. White. 176 S 23
Cardinal O'Connell and the conclave. 392 N 25 (Replies: 485 D 30)

SZECHENYI, CHRIS
Native american peoples on the trail of tears once more. 422 D 9 (Replies: 465 D 23)

TAXES AND TAXATION
Government and the church. Charles M. Whelan. 450 D 16
Providing choices for education. Thomas Vitullo-Martin. 128 S 8
Tax credits for parents of parochial school children. Vincent S. Kearney. ii O 28
Tax cut, tax bite. 372 N 25
Tuition tax credits. 100 S 2

TEACHERS
Catholic schools and the N.L.R.B. 98 S 2
Contract for the teacher. 168 S 23

TELEVISION
"Long search." John W. Donohue. 407 D 2 (Replies: 485 D 30)

TETLOW, JOSEPH A.
Booking passage. 207 S 30
Liberal arts on campus: the St. Ignatius institute. 134 S 9 (Replies: 253 O 21, 273 O 28)

THANKSGIVING
Thankful giving. 324 N 11

THEATRE
Are you now . . . Catharine Hughes. 411 D 2
Cloning and clowning. Catharine Hughes. 269 O 21
Ghosts in the closet. Catharine Hughes. 314 N 4
Prayer and drama in "St. Mark's gospel." Richard A. Blake. 227 O 7
Re: Joyce; rejoice! Richard A. Blake. 138 S 9
Shepard redux. Catharine Hughes. 500 D 30
Vaughan Deering, a recollection. Attilio Favorini. 380 N 25

THEATRE - Single Works
Are you now or have you ever been. 411 D 2
Buried child. 500 D 30
Crucifer of blood. 314 N 4
Eubie! 269 O 21
First Monday in October. 314 N 4
Inspector general. 269 O 21
Mr. Joyce is leaving Paris. 138 S 9
Red biddy. 138 S 9
St. Mark's gospel. 227 O 7
Sundance. 111 S 2
You never can tell. 111 S 2

THEOLOGY
Karl Barth ten years later. George W. Hunt. 301 N 4 (Replies: 417 D 9)
Pope Paul VI, teacher of spirituality. Edward D. O'Connor. 174 S 23
Spirituality of John Paul II. Ronald Modras. 492 D 30
Theology in the Americas. Michael C. Reilly. 33 Jl 22

THIRD WORLD
Human prospect—I. Jeremiah Novak. 258 O 21
Human prospect—II. Jeremiah Novak. 281 O 28
Human prospect—III. Jeremiah Novak. 309 N 4

TRADITIONALIST CATHOLICS
Idols from the past. 43 Au 5 (Replies: 145 S 16)

TRAVEL
Traffic incident in Kenmare. Richard A. Blake. ii S 9

TRUE, MICHAEL
Changing church and J. F. Powers. 202 S 30

UNESCO
Information worldwide. 166 S 23
New world information order. 325 N 11
World information order. 419 D 9

UNITED NATIONS
Toward a world without weapons. J. Bryan Hehir. 79 Au 19
U. N. general assembly. Joseph A. O'Hare. ii S 30

UNITED STATES
—Congress—
Another reconstruction. 118 S 9 (Replies: 165 S 23)
Congressman's unhappy lot. 274 O 28
Energy legislation in jeopardy. 148 S 16
"Fight among friends." 257 O 21
Forgotten veterans. 233 O 14
Foreign aid under fire. 44 Au 5
National peace academy. Eugene C. Bianchi. 405 D 2
Passing grades. 293 N 4
Responsible conservatism. 371 N 25
Symbol and substance. 371 N 25
Tax credits for parents of parochial school children. Vincent S. Kearney. ii O 28
—Economy—
Battling inflation. 295 N 4
Budget choices. 399 D 2
Bonn summit. 42 Au 5
Budget commitments. 487 D 30
Council on productivity? 254 O 21
Dollar's new plunge. 323 N 11
Inflation or recession? 400 D 2
Inflationary gasoline prices. 486 D 30
Rescuing the dollar. 276 O 28
—Foreign Relations—
Alternative in Iran. 468 D 23
Alternative to Somoza. 146 S 16
Budget commitments. 487 D 30
Camp David aftermath. Vincent S. Kearney. 266 O 21
Camp David agreements. 188 S 30
Castro and "the community." 487 D 30
Cuba's political prisoners. 372 N 25
Foreign policy and evil. William P. Wood. 102 S 2
Hang on, Mr. Smith. 69 Au 19
Human prospect—III. Jeremiah Novak. 309 N 4
Israel answers Mr. Carter. 4 Jl 8
Lebanon and human rights. 166 S 23
Letelier case. 69 Au 19
Long and consistent disaster. 216 O 7
Mexican wall. 326 N 11
Mr. Smith goes to Washington. 274 O 28
Nicaragua on the brink. 421 D 9
1978: prelude to a new era? 489 D 30
Philippine anniversary. 215 O 7
Relations with Argentina. 445 D 16
Rescuing the dollar. 276 O 28
Rhodesian problem. Vincent S. Kearney. ii S 2
Risk at Camp David. 99 S 2
That China card. 346 N 18
U. S. mediation in Nicaragua. 277 O 28
U. S.-Soviet relations. Joseph A. O'Hare. ii Jl 8
—Politics and Government—
Battling inflation. 295 N 4
Challenge to defense. 167 S 23
Civil service reform act. 274 O 28 (Replies: 370 N 25)
"Fight among friends." 257 O 21
In pursuit of corruption. 149 S 16
Inflation or recession? 400 D 2
Left back this year. 324 N 11
Scandal by implication. 188 S 30
—Supreme Court—
Bakke: the failure of the court. 24 Jl 22
Catholic schools and the N.L.R.B. 98 S 2
"Filthy words" decision. 44 Au 5
Privileges of the press. 216 O 7

URBAN PROBLEMS
Bottom line. 418 D 9
Their voices were heard. Eleanor Regina Kaatz. 361 N 18

U.S.S.R.
China and Russia: prospects for war. Michael Connors. 501 Je 24 (Replies: 21 Jl 22)
Unanimous reaction. 42 Au 5
U. S.-Soviet relations. Joseph A. O'Hare. ii Jl 8

VIETNAM VETERANS
Forgotten veterans. 233 O 14

VIOLENCE
Murder in San Francisco and New York. Joseph A. O'Hare. ii D 16
Violent schools. John W. Donohue. 10 Jl 8

VITULLO-MARTIN, THOMAS
Providing choices for education. 128 S 8

VOLTAIRE
Voltaire and the church. Alfred R. Desautels. 358 N 18 (Replies: 417 D 9)

VOTING RIGHTS
Another reconstruction. 118 S 9 (Replies: 165 S 23)

WAGE AND PRICE CONTROL
Battling inflation. 295 N 4

WALLWORTH, JOHN
Handicapped: fighting fate and public opinion. 424 My 27 (Replies: 21 Jl 22)

WALSH, RICHARD A.
Anti-defamation league after 65 years. 225 O 7

WEAPONS
Machines of death. Charles W. Polzer. 457 D 16

WHELAN, CHARLES M.
College faculties and new judicial realism. 297 N 4
Government and the church. 450 D 16

WHITE, E. B.
By post to E. B. White. Francis Sweeney. 176 S 23

WOMEN
Growing pains. Frank Moan. 433 D 9
Is anything sacred anymore? 234 O 14
Ordination of women. 374 N 25
Pro-life, pro-E.R.A. Juli Loesch. 435 D 9
Women and the priesthood. Joseph A. O'Hare. ii N 25
Women at Lambeth. 71 Au 19 (Replies: 97 S 2, 165 S 23)
Women in ministry. 343 N 18

WOOD, WILLIAM P.
Foreign policy and evil. 102 S 2

WORLD ECONOMY
Dollar's new plunge. 323 N 11
Freedom of trade. 187 S 30

YOUNG, JAMES J.
Six factors in a climate of change. 347 N 18
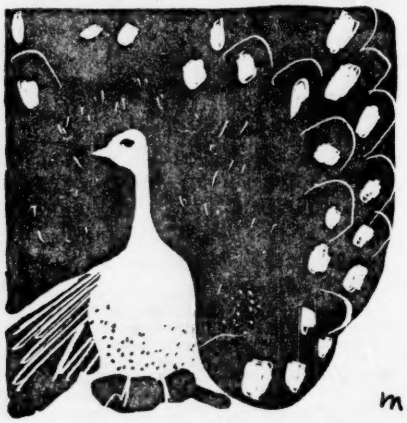
YOUTH
Eclipse of reason. 179 Mr 11
Juvenile alcoholism. 187 S 30